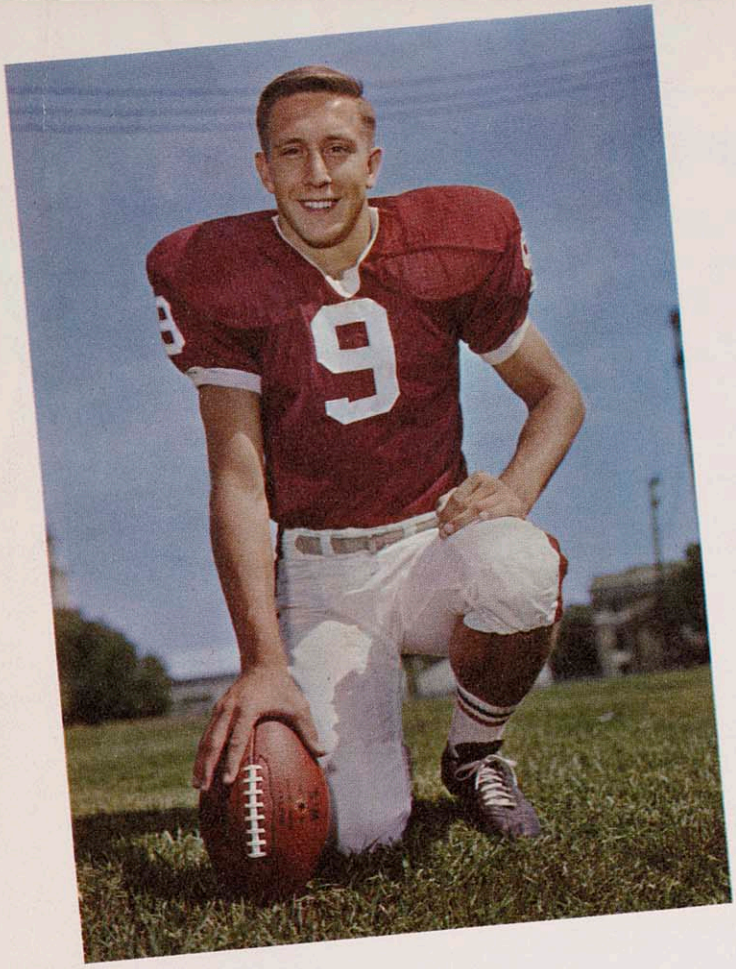

1965 *Badgers*

WISCONSIN FOOTBALL FACTS

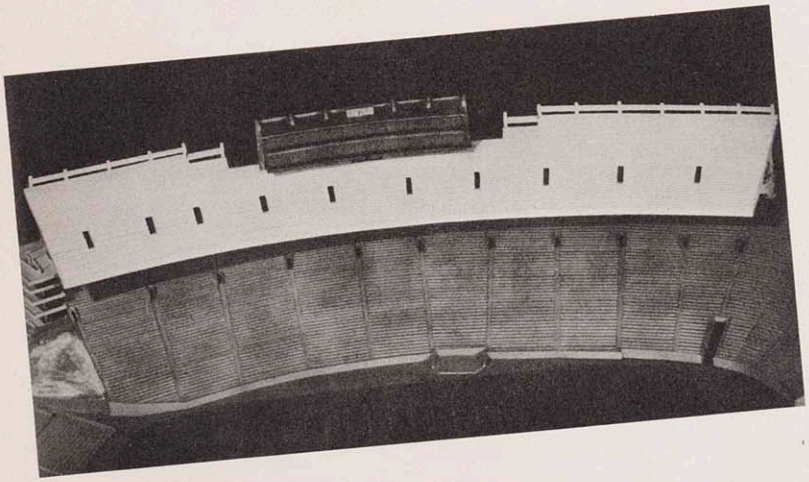

NATIONAL "W" CLUB
U.W. SPORTS NEWS SERVICE

$2.00

UNIVERSITY OF WISCONSIN
Athletic Review 1964-1965

HISTORY OF CAMP RANDALL STADIUM

They call it Camp Randall.

That's important.

Every now and then some hurried out-of-town sports announcer will call it "Randall Field," but he is corrected quickly.

The University of Wisconsin is proud that its sports center is more than just an athletic field—and that the drama and excitement of football seasons are set against a backdrop of colorful Wisconsin history.

In its 65 years of ownership, the University has expanded the facilities there until they include a large stadium, fieldhouse, memorial practice building and football practice fields.

But the University didn't name it. The name was decided long before that by veterans of the Civil War who knew it was a great military camp named for a wartime governor. When the University took it over, they insisted that the name be preserved forever as a memorial to their fallen friends.

In the days before the Civil War, the site was owned by the State Agricultural Society whose yearly state fairs attracted holidaying throngs there. With the outbreak of the war, however, the society turned the place over to the government to become the state's major training center.

The display halls were transformed into whitewashed barracks and the hall used for flower shows became a hospital. A total of 70,000 troops was drilled —usually about 7,000 being stationed there at a time— and 500,000 relatives and friends came to visit them.

Later in the war part of the camp became a prison where a group of sick Confederates, captured by Gen. Pope at Island No. 10 in the Mississippi, was brought. Many died in the drafty prison hospital on the knoll and were buried in what is now Confederate Rest at Forest Hill cemetery.

The land again became the state fair grounds when peace returned and when Gen. U. S. Grant visited it 15 years later he hailed the transformation as "a symbol of beating the spears of war into the plowshares of peace."

Other visitors to the grounds were Gens. Sherman and Sheridan and Pres. Hayes. When the state fair was moved to Milwaukee and a few years later even the Dane County Agricultural society stopped using it for fairs, the Civil War veterans were furious to learn the land was to be sold for building lots.

Blasting the "sordid sacrilege," they urged the legislature to buy it and in 1893 the state presented it to the University as a memorial athletic field.

When the question of a name arose, the veterans promptly carried the day for "camp" instead of "field."

Intercollegiate athletics had been started at Wisconsin in 1881 and the University had had a football team since 1889. The school won its first great victory in 1894, defeating Minnesota 6-0 in a game on the lower campus that part of the crowd watched from fringed surreys. The great teams of '96, '97, and '01 were among the first to play at the new field.

Charles Van Hise, who became president of the University in 1903, was a sports enthusiast as well as a great president and he used to ride his horse nightly out to watch the football practice. Games were played before the old wood fairstand and many Madison business and professional men still boast of the holes they found as boys to insure a free look at the fun.

The University had a "real" stadium by 1913 but its stands were still wooden. The legislature declined to pay for concrete—and consequently, was promptly blamed when a large section collapsed Nov. 21, 1915, at the climactic Wisconsin-Minnesota game.

Twenty people were injured, some seriously, and only the fact that the seats fell slowly prevented more casualties among the 1,800 in the area.

So in 1917 the present stadium—following completion of the past year's addition—was started with a grant of $15,000 from the legislature. The rest of the money was earned by athletic events and the stadium, which now seats 63,435, is the only one in the Big Ten to "pay its own way" that way. Permanent dormitories were built, housing 150 men but this space now is used as athletic department offices and training quarters.

The first game to be played in Camp Randall Stadium was the 1917 homecoming game against Minnesota's Golden Gophers. The Badgers won the game 10-7 to hand the Gophers their only Big Ten loss, relegating them to second place in the final conference standings. A week later, Ohio State visited Camp Randall and inflicted a 16-3 defeat on the Badgers; the Ohioans won the title that year with an unbeaten record. Wisconsin placed in a tie for third place with Northwestern.

The fieldhouse at the open end of the stadium horse shoe was built in 1930 for almost $500,000 and has a seating capacity of 13,800 for basketball games and other events.

Camp Randall Stadium from the air.

Current seating diagram of Camp Randall Stadium.

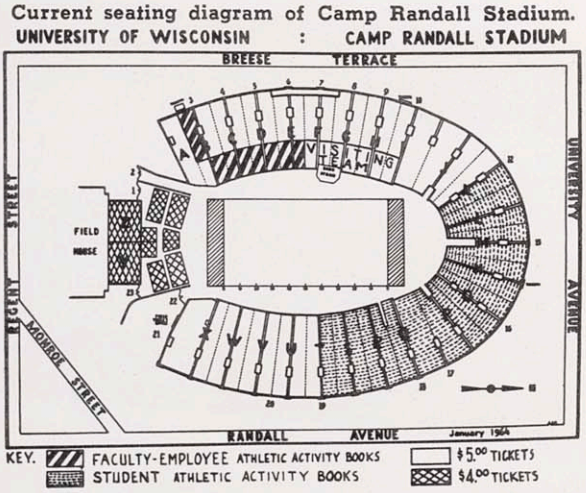

WISCONSIN
FOOTBALL FACTS FOR 1965
and
ATHLETIC REVIEW OF 1964-65 SCHOOL YEAR

Published and Sold by **NATIONAL "W" CLUB** (An Alumni Association of Lettermen)
1440 Monroe Street . . . Madison, Wis.

NATIONAL "W" CLUB OFFICERS
(Sport and date after names are the major sport and final year of competition).

President—Fred Rehm (Basketball 1943)
1st Vice-President—Robert Wilson (Football and Baseball 1950)
2nd Vice-President—George Affeldt (Basketball 1943)
3rd Vice-President—Robert Cook (Basketball 1948)
Secretary-Treasurer—George Eisele (Track 1929)
Executive Director—George Backus

BOARD OF DIRECTORS

Term Expiring 1965
Rollie Barnum (Football, Basketball, Baseball 1927)
Mannie Frey (Basketball 1939)
Glenn Starke (Golf 1949)
Edward Stege (Basketball 1936)
Gary Messner (Football 1954)
George Simkowski (Football 1952)
Adolph Bieberstein (Football and Wrestling 1924)

Term Expiring 1966
Richard Mueller (Crew 1947)
Robert Cook (Basketball 1948)
James McFadzean (Football and Track 1943)
Jack Wise (Basketball 1949)
William Hentzen (Tennis 1954)
John Towle (Track 1946)
Robert Smith (Baseball 1941)

Term Expiring 1967
Melvin Goldin (Track 1950)
J. Riley Best (Track 1939)
Scott Hake (Football 1930)
Francis Woolard (Baseball 1929)
George Paskvan (Football 1941)
Richard Thornally (Football 1942)
F. W. 'Mickey' McGuire (Football 1933)

PAST PRESIDENTS

1948-49—Chris Steinmetz '05
1949-50—Dr. Al Tormey '14
1950-51—Ned Vinson '27
1951-52—John Fish '36
1952-53—Sam Ogle '20
1953-54—Ray Kubly '26
1954-55—Henry McCormick '26
1955-56—Frank Birch '18
1956-57—William Garrott '39
1957-58—John Poser '32
1958-59—Lloyd Larson '27
1959-60—Fred Gage '41
1960-61—Paul Pohle '42
1961-62—Frank Molinaro '33
1962-63—Warren Marlow '43
1963-64—Robert Rennebohm '48

TABLE OF CONTENTS

Subject	Page
Cover Design (4-color)	1
History of Camp Randall	2
Title Page, National "W" Club Officers	3
Athletic Board & Athletic Dept. Staff	4
Athletic Department Staff Pictures	5
Athletic Staff Directory	6
Athletic Director Ivan B. Williamson	7
Head Football Coach Milt Bruhn	8
1965 Wisconsin Football Outlook	9
Asst. Coaches Marsh, Shaw, Van Dyke, Teteak	10
Asst. Coaches Van Galder, Jacoby, Coatta	11
1964 Wisconsin Football Team Picture	12
1964 Final Big Ten Standings	13
1964 Final Wisconsin Team Statistics	14
1965 Wisconsin Tentative 3-Deep Line-ups	15
1964 Wisconsin Football Roster	16-17
Numerical Roster, Player Biographies	18
Alphabetical Roster, Player Biographies	19
Player Biographies	18-24
Colorado and Southern California Prospects	25
Iowa Prospects	26
Nebraska and Northwestern Prospects	27
Ohio State Prospects	28
Michigan Prospects	29
Purdue Prospects	30
Badger Travel Plans	30-31
Illinois Prospects	31
Minnesota Prospects	32
All-Time Football Series with Opponents	33
Composite Season and Big Ten Records	34
All-Time Scores By Season	35-39
All-Time Scores and School Records	39-42
Wisconsin Single Game Highlights	43-44
Records of Great Wisconsin Passers	44
Leaders in Wisconsin and Big Ten Football	45
Wisconsin's All-American Players	46
Wisconsin's All-Conference Players	47
Football Attendance Tables Since 1950	48
Cover Design for Wisconsin Athletic Review	49
Baseball Record for 1965 Season	50-51
Basketball Record for 1964-65 Season	52-56
Crew Record for 1965 Season	57-58
Cross Country Record for 1964 Season	59
Fencing Record for 1964-65 Season	60
Golf Record for 1965 Season	61
Gymnastics Record for 1965 Season	62
Ice Hockey Record for 1964-65 Season	63
Swimming Record for 1965 Season	64
Tennis Record for 1965 Season	65
Track Record for 1965 Season	66-68
Wrestling Record for 1964-65 Season	69
Academic Summary of 1964-65 School Year	70
Wisconsin Sports Schedules for 1965-66	71
Composite Big Ten Football Schedule for 1965	72

SPORTS NEWS SERVICE
UNIVERSITY OF WISCONSIN

Compiled and Written by
JAMES A. MOTT

CAMP RANDALL STADIUM
1440 Monroe Street
Madison, Wis.

FACULTY ATHLETIC BOARD

Meloche

Remington

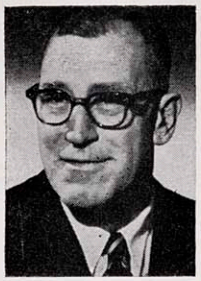
Williamson

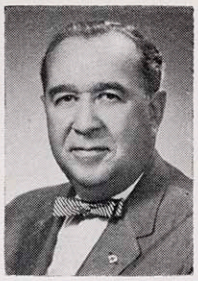
Aspinwall

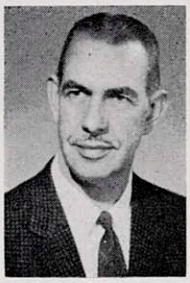
Robinson

Kiekhofer

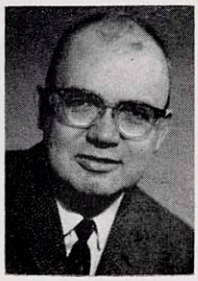
Wyllie

Kubly

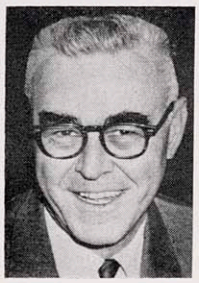
Nathenson

Fronek

UNIVERSITY OF WISCONSIN ATHLETIC DEPARTMENT

ATHLETIC DIRECTOR
Ivan B. Williamson
Michigan 1933—Appointed 1955

WESTERN CONFERENCE FACULTY REPRESENTATIVE
Prof. Frank J. Remington
Wisconsin 1947—Appointed 1959

ASSISTANT TO DIRECTOR - BUSINESS MANAGER
William H. Aspinwall (Wisconsin 1928)
Joined staff in 1929; appointed in 1932

ASSISTANT TO DIRECTOR - TICKET SALES MANAGER
Oscar C. Damman
Appointed 1956

ASSISTANT TICKET SALES MANAGER
Jack Kramer
Appointed 1946

ASSISTANT TICKET SALES MANAGER & DIVISION ACCOUNTANT
Donald Gunderson
Wisconsin 1949—Appointed 1949

CASHIER
Donald Meyer
Appointed 1946

WISCONSIN ATHLETIC BOARD
Faculty Members
Prof. V. W. Meloche (Chairman)
(Wisconsin 1921)
Dr. William Kiekhofer
(Yale 1944)
Prof. Irwin G. Wyllie
(Westminster (Pa.) 1941)
Prof. Arthur H. Robinson
Miami (Ohio) 1936

Alumni Members
William A. Nathenson (1933)
Ray Kubly (1926)

Student Member
David Fronek (1966)

GRANTS-IN-AID
Harold E. "Bud" Foster
Wisconsin 1930—Appointed 1959

BASEBALL STAFF
Art "Dynie" Mansfield (Head Coach)
Wisconsin 1929—Appointed 1940
Fred A. Wegner (Assistant)
Wisconsin 1936—Appointed 1939
Martin Stillman (Freshman)
Wisconsin 1960—Appointed 1964

BASKETBALL STAFF
John E. Erickson (Head Coach)
Beloit 1949—Appointed 1959
John Powless (Assistant)
Murray (Ky.) St. 1957—Appointed 1963
Dave Brown (Assistant)
Wisconsin 1957—Appointed 1963

CREW STAFF
Norman Sonju (Head Coach)
Washington 1927—Appointed 1947
Randall Jablonic (Assistant)
Wisconsin 1960—Appointed 1960
Curt P. Drewes (Assistant)
Appointed 1942

FENCING STAFF
Archie Simonson (Head Coach)
Wisconsin 1950—Appointed 1951

FOOTBALL STAFF
Milton Bruhn (Head Coach)
Minnesota 1936—Appointed 1955
John Coatta (Assistant)
Wisconsin 1953—Appointed 1965
Paul R. Shaw (Assistant)
Pittsburgh 1938—Appointed 1949
Fred E. Marsh (Assistant)
Bowling Green 1933—Appointed 1949
Lavern Van Dyke (Assistant)
Stevens Point 1942—Appointed 1956
Clark Van Galder (Assistant)
LaCrosse State 1932—Appointed 1959
Deral Teteak (Assistant)
Wicsonsin 1953—Appointed 1957
Fred Jacoby (Assistant)
Ohio State 1948—Appointed 1958

GOLF STAFF
John Jamieson (Head Coach)
Wisconsin 1936—Appointed 1951)

GYMNASTICS STAFF
George V. Bauer (Head Coach)
Wisconsin 1942—Appointed 1960
Leonard Kalakian (Assistant)
Southern Illinois 1962—Appointed 1963

ICE HOCKEY
John Riley (Head Coach)
Wisconsin 1942—Appointed 1963

SWIMMING STAFF
John Hickman (Head Coach)
Wisconsin 1935—Appointed 1951
Jerry Darda (Assistant)
Purdue 1960—Appointed 1964

TENNIS STAFF
John Powless (Head Coach)
Murray (Ky.) St. 1957—Appointed 1963

TRACK & CROSS COUNTRY STAFF
Charles R. Walter (Head Coach)
Northwestern 1930—Appointed 1960
Thomas Bennett (Assistant)
Wisconsin 1949—Appointed 1950
Bob Brennan (Assistant)
Wisconsin 1956—Appointed 1964

WRESTLING
George Martin (Head Coach)
Iowa State College 1933—Appointed 1936
Masaaki Hatta (Assistant)
Oklahoma State 1962—Appointed 1964

SPORTS INFORMATION
George Lanphear (Director)
Wisconsin 1938—Appointed 1957
James A. Mott (Assistant)
Wisconsin 1954—Appointed 1954
(Also Sports Film Library)

WEIGHT TRAINING
Vern Woodward (Director)
Wisconsin 1937—Appointed 1960

TRAINING
Walter Bakke (Head Trainer)
Illinois 1927—Appointed 1936
Edward W. Buelter (Assistant)
Wisconsin 1963—Appointed 1963

EQUIPMENT
Art Lamboley
Appointed 1954

MAINTENANCE
Joe Betlach (Field House)
Appointed 1937
Woodrow Wagoner (Foreman)
Appointed 1953

UNIVERSITY OF WISCONSIN ATHLETIC DEPARTMENT

Mansfield

Wegner

Erickson

Powless

Brown

Sonju

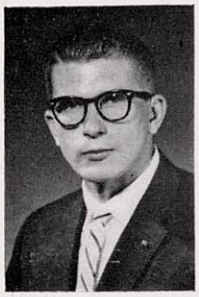
Jablonic

Simonson

Bruhn

Marsh

Jacoby

Shaw

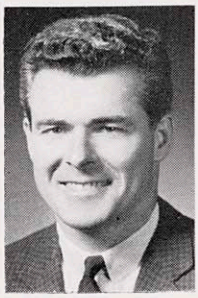
Coatta

Van Dyke

Van Galder

Teteak

Jamieson

Bauer

Riley

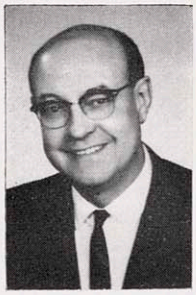
Hickman

Darda

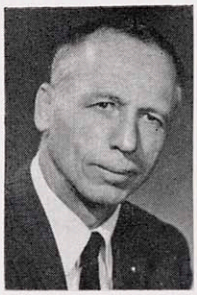
Martin

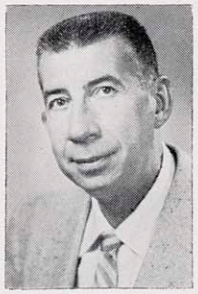
Foster

Walter

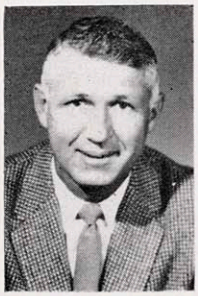
Bennett

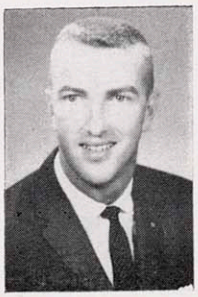
Brennan

Woodward

Lanphear

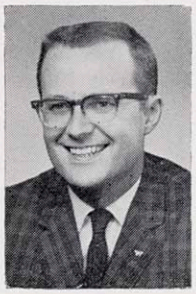
Mott

ATHLETIC STAFF DIRECTORY

NAME	OFFICE	HOME ADDRESS	HOME PHONE	OFFICE EXT.
Albrecht, Lorraine M.	Football	533 Caldy Place	238-5301	2-1861
Aspinwall, Wm. H.	Administration	840 Woodrow	233-4631	2-1867
Backus, George	Concessions	2 N. Rosa Road	238-3788	256-2777
Bakke, Walter B.	Trainer	2218 Hillington Green	233-4842	2-3630
Bauer, George V.	Gymnastics	5102 Loruth Terrace	233-4344	2-1656, 2-1911
Bennett, Thomas C.	Track	215 Alden Drive	233-3084	2-1911
Betlach, Joseph	Maintenance	522 Kelly, Sun Prairie	837-5256	2-3354
Brennan, Robert W.	Track	320 Island Drive	238-7125	2-1911
Brown, David C.	Basketball	2207 Eton Ridge	238-5239	2-1911
Bruhn, Milton	Football	2305 Hollister Avenue	233-6145	2-1861
Buelter, Edward W.	Training	629 S. Spooner Street	255-3541	2-3630
Clary, Roland C.	Maintenance	814 Davis, Sun Prairie	837-6784	2-3631
Coatta, John B.	Football	4101 Odana Road	233-3247	2-1861
Damman, Oscar C.	Administration	3933 Plymouth Circle	238-3933	2-1440
Darda, Gerald E.	Swimming	5402 Lake Mendota Dr.	238-5652	2-1914
Dessereau, Roy	Maintenance	1440 Monroe Street	262-3354	2-3631
Drewes, Curt P.	Crew	225 Larkin Road	233-3105	2-3506
Erickson, John	Basketball	4002 Cherokee Drive	238-5458	2-1911
Feeney, Josephine E.	Publicity	1614 Jefferson Street	255-7522	2-1811
Foster, Harold E.	Grants-in-Aid	2214 Hollister Avenue	233-3137	2-1911
Gervais, Sherrie E.	Stud. Personnel	2013 Allied Drive	238-4620	2-1914
Gibson, Betty J.	Ticket Sales	457 S. Main, Verona	845-7196	2-1440
Gunderson, Donald	Ticket Sales & Admin.	5710 Tolman Terrace	238-1123	2-1440
Hatta, Masaaki	Wrestling	311 N. Brooks	257-1507	2-1911
Hickman, John C.	Swimming & Stud. Personnel	537 Woodside Terrace	233-1013	2-1914
Irvin, Clarice M.	Administration	139 North St., Sun Prairie	837-3005	2-1867
Jablonic, Randall T.	Crew	909 Oakland Avenue	255-8229	2-1911
Jacobson, Patricia K.	Administration	R. 2, Box 110A, Stoughton	873-3648	2-1866
Jacoby, Fred H.	Football	4918 Tokay Boulevard	233-0344	2-1861
Jamieson, John G.	Golf	1509 Sumac Drive	233-4670	257-4217
Kaeser, Ernest J.	Maintenance	3505 Lucia Crest	233-9207	2-3631
Kramer, John J.	Ticket Sales	1910 University Avenue	238-1857	2-1440
Lamboley, Arthur E.	Equipment	482 Woodside Terrace	233-5814	2-3633
Lanphear, George H.	Publicity	502 Woodside Terrace	233-7146	2-1811
Leroux, Margena	Ticket Sales	219 Clifford Court	256-4557	2-1440
Mansfield, Arthur W.	Baseball	602 Edgewood Avenue	257-2683	2-1655
Marsh, Fred E.	Football	23 Hiawatha Circle	233-3595	2-1861
Martin, George A.	Wrestling	33 Frederick Circle	233-7857	2-1911
Meloche, V. W.	Chm. Ath. Bd.	2146 Fox Avenue	257-1536	2-3230
Meyer, Donald	Ticket Sales	205 S. Jefferson, Verona	845-7082	2-1440
Mott, James A.	Publicity	4326 Somerset Lane	233-5009	2-1811
Nelson, Elvin	Equipment	4217 Tokay Boulevard	233-3415	2-3633
Parisi, Demetro	Maintenance	1930 E. Dayton Street	249-6560	2-3631
Peterson, Truman	Maintenance	McFarland, Wisconsin		2-3631
Powless, John	Basketball & Tennis	5402 Lake Mendota Dr.	238-5652	2-1911
Remington, Frank J.	Faculty Rep.	1224 Dartmouth Road	233-5919	2-2243
Riley, John L.	Hockey	1526 Vilas Avenue (Off. 25 W. Main)	256-0574	256-0268
Sachtjen, Merlyn F.	Equipment	29 Wirth Court	244-0867	2-3633
Schuster, Bernard	Maintenance	Route 2, Sun Prairie	837-5436	2-3631
Shaw, Paul R.	Football	503 Toepfer Avenue	233-5655	2-1861
Simonson, Archie E.	Fencing	106 Farley Avenue (Off. 16 N. Carroll)	233-8136	255-8808
Sonju, Norman R.	Crew	720 Baltzell	233-5672	2-1911
Stillman, Martin	Baseball	4918 Ascot Lane	238-7239	255-1504
Suthers, Madelynn C.	Football	1028 Erin	257-2172	2-1861
Teteak, Deral D.	Football	4102 Mineral Point Rd.	238-2451	2-1861
Tjugum, Patricia A.	Coaches	363 Waterloo St., Columbus	623-4292	2-1911
Van Dyke, LaVern N.	Football	4833 Woodburn Drive	233-2178	2-1861
Van Galder, Clark	Football	702 Huron Hill	238-2970	2-1861
Wagoner, Woodrow	Maintenance	Route 1, Oregon	835-3918	2-3631
Walter, Charles R.	Track	3913 Plymouth Circle	238-3000	2-1911
Wegner, Fred A.	Baseball	518 Holly Avenue	233-8642	2-3793, 2-1911
Williamson, Ivan B.	Administration	62 Fuller Drive	244-1104	2-1866
Woodward, Vernon E.	Weight Training	4004 Mineral Point Rd.	233-4571	2-1911

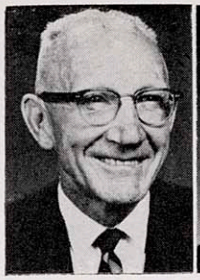
Bakke

Backus

Damman

Kramer

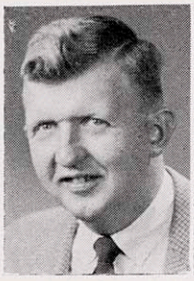
Gunderson

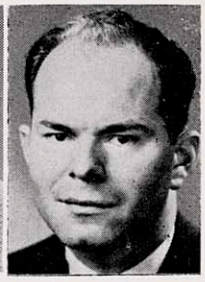
Meyer

Betlach

Lamboley

CAMP RANDALL CAPACITIES

1917	10,000
1921 to 1925	29,783
1926 to 1927	38,293
1928 to 1931	43,000*
1932 to 1936	32,700
1937 to 1939	36,000
1940 to 1950	45,000
1951 to 1954	51,000
1955 to 1957	52,788**
1958 to 1965	63,435
1966 (when completed)	76,483

*Included temporary seats.
**Seating arrangement revised.

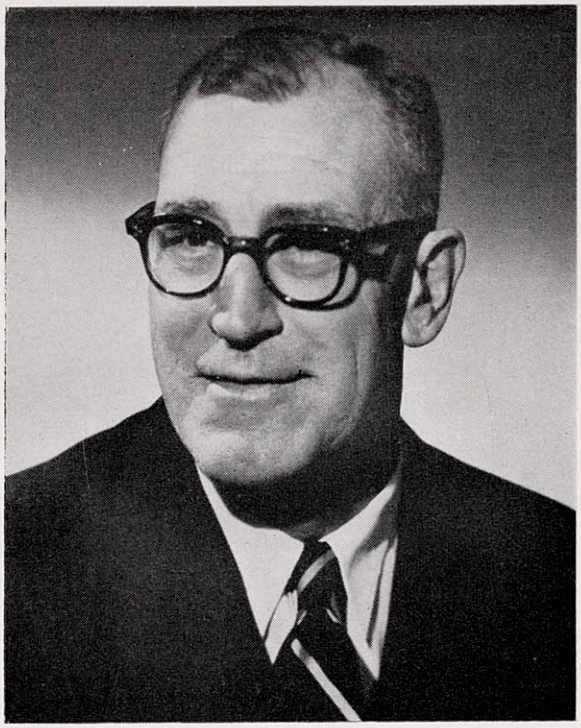

ATHLETIC DIRECTOR IVAN B. WILLIAMSON
Chairman
NCAA Football Rules Committee

Student Athletic Board

1964-65	Sport	1965-66
	BASEBALL	
Joe Romary		Grant Beise
	BASKETBALL	
Ken Gustafson		Ken Gustafson
	CREW	
Dennis Gillespie		Willard Witte
	CROSS COUNTRY	
Steve Tullberg		Jim Weinert
	FENCING	
Dick Weber		Dick Arnold
	FOOTBALL	
Ron Leafblad		*Dave Fronek
	GOLF	
Dave Penn		Dave Penn
	GYMNASTICS	
Pete Bauer		Bill Hoff
	ICE HOCKEY	
Frank Young		Ron Leszczynski
	SWIMMING	
Mark Marsh		Robert Blanchard
	TENNIS	
Gary Kirk		Paul Bishop
	TRACK	
Al Montalbano		Barney Peterson
	WRESTLING	
Dan Pernat		Elmer Beale
	"W" CLUB	
Ron Leafblad		David Fronek

*President and Student Member on Faculty Athletic Board.

ATHLETIC DIRECTOR IVAN B. WILLIAMSON

The man who put Badger football on a solid foundation and who established a winning tradition, now heads up the University of Wisconsin intercollegiate sports program as its athletic director.

He is Ivan Baum Williamson, considered by many as the most successful coach in the modern era of Wisconsin football and hailed by many more as a resourceful, imaginative, and firm leader under whose direction the intercollegiate athletic program can continue its well-ordered, planned growth.

Ivy, as he is popularly known, succeeded to the athletic directorship following the untimely death of Wisconsin's beloved Guy Sundt, Oct. 25, 1955. Williamson was appointed as Guy's successor on Nov. 12 by the board of regents but did not take office until Dec. 1. Ivy is the sixth person to hold the position of athletic director. Others were Thomas E. Jones (1916-1924), George Little (1925-32), Walter Meanwell (1933-35), Harry Stuhldreher (1936-1950), and Guy Sundt (1950-55).

Williamson first came to Wisconsin in February, 1949, to take over the head football coaching responsibilities. In his seven seasons, Wisconsin won 41 games, tied four, and lost 19 against all opponents. His Big Ten record was just as impressive, the Badgers winning 29 against 13 setbacks and four ties. In addition, Wisconsin tied for the championship in 1952, played in the Rose Bowl, and for the first six years was in title contention or Rose Bowl consideration right up to the final gun of the season.

He came to Wisconsin with an excellent background. He played football at Michigan during the seasons of 1930 through 1932, won honors as an all-conference end, and captained the team in his senior year. In that three-year span, Michigan won or shared three Big Ten titles and lost only one game while winning 24 and tying two.

At Michigan, "Ivy" also earned two basketball letters and his football coach at that time, Harry Kipke, said, "Ivan Williamson is the smartest player I have ever had or hope to have."

Before coming to Wisconsin, Williamson was head coach for two years at Lafayette College. His 1947 team won six games and lost three, while in 1948, his charges won seven games out of nine, bowing only to Army and Rutgers.

Born in Prairie Depot, Ohio (now called Wayne), on Feb. 4, 1911, Williamson was graduated from Bowling Green high school after excelling in both scholarship and athletics. He entered Michigan and upon his graduation had not only won laurels as one of the outstanding athletes in Wolverine history but wound up with special honors in scholarship. He also holds a masters' degree from Michigan, obtained in 1940. He is married and has twin sons, Jack and David, age 27. Son Jack is a 1960 graduate of Stanford, while David completed his college education at Wisconsin in January, 1961.

Following his graduation in the spring of 1933, Williamson coached football and basketball at Roseville, Mich., high school, producing an unbeaten eleven. In the spring of 1934, he accepted a position as assistant coach on the Yale football staff, serving there under Raymond "Ducky" Pond through 1940, and under Emerson "Spike" Nelson in 1941.

In June of 1942, he entered the Navy and put in a season of coaching under Potsy Clark at Pensacola, Fla., Navy base. His war-time service also included duties at the naval station in Sanford, Fla., the Gunnery school at Hollywood, Fla., the Cadet Selection board at Detroit, Mich., and the training carrier, USS Wolverine, Chicago.

After his discharge in 1945, he resumed his former football duties at Yale, this time assisting Howie Odell. He left there in 1947 to take over head coaching duties at Lafayette.

HEAD FOOTBALL COACH MILT BRUHN

Genial Milt Bruhn enters his tenth campaign as the guiding hand of Wisconsin's football fortunes, and the 1965 goal is to bring the Badgers back to a first division berth in the Big Ten. Wisconsin's 1964 3-6 record was only the third sub-.500 performance by a Bruhn-coached team in his nine previous years at the helm.

Under Bruhn the Badgers have attained undisputed Big Ten titles in 1959 and 1962—their first such titles since 1912—while their No. 2 rating in the final 1962 national football polls was the highest any Wisconsin gridiron team has ever attained. The 1942 Badgers ranked third nationally, while the 1959 team ranked 6th. Coupled with Wisconsin's 1958 national rating of 7th, it gave Bruhn the distinction of being the only Badger coach ever to guide the school's football teams to successive years in the top ten football teams of the nation.

The genial mentor also ranks as the only Wisconsin football coach of the current century to guide the Badgers to two Big Ten football titles during his coaching tenure at the school. Only Phil King, who came West from Princeton in 1896 to coach Wisconsin and the fabled Pat O'Dea, has ever directed a Wisconsin football team to more than two titles during his stay in the head coaching position.

King won outright titles in 1896 and 1897, first two seasons the conference was organized, and gained a title tie with Michigan for the 1901 championship. Dr. C. P. Hutchins was the coach when the Badgers won in 1906,, playing a limited schedule of three games, none against traditional rivals.

HEAD FOOTBALL COACH MILT BRUHN

Bill Juneau coached the 1912 Badgers to the undisputed title with a perfect record, and that was the last time a Wisconsin team was to rule the Big Ten alone until Bruhn's 1959 Badgers posted a 5-2 record in gaining the conference title. Only interruption in this drought was the 1952 co-championship team directed by now-athletic director Ivan B. Williamson.

Bruhn is the 21st coach to head up varsity football at Wisconsin since that sport was inaugurated on the Madison campus in 1889. Only Harry Stuhldreher has served a longer tenure as head football coach at Wisconsin.

Wisconsin under Bruhn has won 47 games, lost 32 (including two Rose Bowl games), and tied four. Only Phil King's 65 victories in an eight year tenure back near the turn of the century ranks ahead of Bruhn's win total.

And in the matter of Big Ten wins, no Wisconsin coach exceeds Bruhn, who has seen his nine Badger squads win 31 games, lose 28, and tie four. Coupled with Ivan Williamson's seven year mark of 29-13-4 immediately preceding Bruhn's tenure, Wisconsin has won 60 games, lost 41 and tied 8 in one of the school's most successful eras of Big Ten competition. The overall record for the sixteen years is a fine 88-51-8.

Bruhn's admitted love in football is 'defense', but in 1961 and 1962 his Badgers played wide open football, annexing national statistical titles both years. In 1961 the Badgers topped the nation in passing with an average 188.4 yards per game, while in 1962 their scoring average of 31.7 points per game (285 in 9 games) was the nation's best in that category. Wisconsin also ranked 7th in forward passing in 1962 (160.4 yards per game, and 10th in total offense (349.1 yards per game).

Coaching has been Milt Bruhn's life. As Milt tells it, he first became interested in coaching at Minnesota. **"When I first went there I didn't have a lot of confidence in myself so far as becoming a Big Ten player. But after I learned I could play the game, I decided to stay with it. I've always liked to work with young men."**

Bruhn, graduate of the University of Minnesota in 1936, was appointed head football coach at Wisconsin succeeding Ivan B. Williamson, when the latter moved up to the position of Athletic Director following the death of Guy Sundt. Bruhn, however, did not assume responsibilities until Jan. 1, 1956. He had been varsity line coach at Wisconsin since 1949.

Bruhn was born July 28, 1912, at St. Bonifacius, Minn., and attended Mound, Minn., high school where he won letters in both football and basketball. He enrolled at Minnesota in 1932, winning letters in both his favorite sports.

He was left guard on the Gopher elevens, winners of Big Ten Conference championships in 1934 and 1935 and also claimants of unbeaten records for those two seasons. Milt also was catcher on the baseball team which won the Big Ten championship in 1935 and he captained the team in his senior year.

Following his graduation, he went to Amherst College (Mass.) as football line coach and freshman coach in basketball and baseball. He remained there until 1943 when he returned to his alma mater, Minnesota, as end coach for that season.

He joined the Colgate University football staff as line coach in 1944, then transferred in 1946 to Franklin Marshall College as line coach, in addition to being head baseball and basketball coach.

He went to Lafayette College in 1947 as line coach under Williamson and then to Wisconsin with Ivy. His keen analysis provided excellent defensive performances for the Badgers as they compiled a fine seven year record under Williamson.

Milt is married, has two children, Peter and Mary Anne. Pete is a 1964 graduate of Wisconsin and is currently on active duty with the U. S. Air Force as a pilot trainee. He won a major "W" as a center on the 1962 Big Ten title and Rose Bowl team. Mary Anne is a junior at Wisconsin this year.

WISCONSIN FOOTBALL OUTLOOK FOR 1965

The rebuilding of Wisconsin's football continues as Coach Milt Bruhn's biggest project in 1965.

Last season's three won, six lost campaign dropped the Badgers into the Big Ten's second division for only the third time since Bruhn became head coach in 1956.

Injury and illness can be pinpointed in some Measure for 1964's lack of success. At no time during the season were the Badgers ever at full playing strength. The pieces just never fell together.

Sophomore **Chuck Burt**, expected to step in and lead the attack at quarterback, was felled on the third day of practice by infectious mononucleosis and missed the entire season.

Injuries and illness caused at least twelve players who won either a major or a junior "W" award to miss at least one game during the course of the season and knee injuries resulted in operations for Co-Captain **Ron Frain**, a key defensive back, after the fifth game and **Kim Wood**, hard-running sophomore fullback after the sixth game of the season.

It was felt prior to the 1964 season that the Badgers had good offensive potential, but lacked defensive experience and depth.

Offense Fell Off in 1964

The Badgers paced the Big Ten in total offense in 1963 with an attack that averaged 305 yards per game (321 yards for the entire season and 17th ranked nationally), with the passing game averaging 157.9 yards per game (ranking 13th nationally).

The offense fell off to a 7th place ranking in final conference statistics averaging 137.7 yards per game rushing and 125.6 pards per game passing. Subsequently, the Badgers scored just 98 points all year —the first time since 1956 that they had failed to score at least 148 points or more in a season.

And while the offense fell off in 1964, problems loom ahead in 1965. Gone are the top three rushers of last season (Ron Smith, Carl Silvestri, Ralph Kurek) **who carried the ball 67 per cent of all the Badger rushing plays and accounted for 976 yards of the net total of 1055 yards, or 93 per cent of the ground attack.**

Quarterback **Hal Brandt** has graduated, and he threw 176 of Wisconsin's 222 passes last year; accounted for 85 of the team's 104 pass completions; 1,059 of the 1,243 yards gained passing and threw four of the five touchdown passes turned in by the Badgers.

And the top three pass receivers (**Jim Jones, Ron Leafblad,** and **Ron Smith**) have completed their playing days. They caught 62 passes (of the 104) for 792 yards (of the 1,243) and four (all by Jones) of the five touchdown passes.

Six Offensive Lettermen Return

Graduation hit elsewhere, too. Gone are starting offensive linemen like tackle **Lee Bernet**, guard **Jon Hohman** and center **Ernest von Heimburg.**

Only six lettermen from the offensive platoon return for 1965 action. They include reserve ends Louis Jung **(6-2, 193) who caught 11 passes for 121 yards, one a 20 yards scoring pass against Iowa; and** Joel Jenson, **(6-1, 218) with 5 receptions for 48 yards. The latter has been awarded an extra year of competition by the Big Ten.**

Senior linemen **Mike Sachen** (6-2, 225) and **Chuck Currier** (6-1, 224) are the only offensive platoon starters from 1964 returning. Both are slated for action at tackle this year, though **Currier** started at right guard most of last season. He underwent a knee operation this spring April and missed all of the spring drills.

Backfield lettermen who saw limited action in reserve roles include quarterback **Jesse Kaye** (6-0, 180) and **Tom Jankowski** (6-1, 195), a hard-running halfback who had a rugged time getting started last season.

Kaye, **understudying** Brandt, **completed 18 of 41 passes for 175 yards, including a 52-yard touchdown toss to** Jim Jones **against Northwestern that ignited a rally that fell just short of victory.**

Jankowski, **slated to see action at fullback this year, paces the returnihg backs as he gained 118 yards in 42 carries for a 2.8 yard average per carry.**

Highlight of spring drills was the running of senior **Jerry Hackbart** (6-1, 180), Waunakee who has regained eligibility after sitting out the 1964 season. A cousin of Badger quarterback **Dale Hackbart**—who led Wisconsin to the 1959 league title—**Jerry** has speed, and the breakaway ability so essential in a Big Ten halfback. His impressive spring showing made the shift of **Jankowski** to fullback possible.

And don't count hard-charging **Kim Wood** (6-0, 217) out of the offensive backfield, either. The Barrington, Ill., junior was just breaking into the line-up at fullback (he had a long gainer against Michigan State) when he suffered a knee injury and was sidelined for the final three games.

Switched to Offense

Two juniors who won major "W" awards as defensive performers—**Phil Sobocinski** (6-2, 230) at tackle and **Tony Loukas** (6-2, 220) at linebacker—have been moved into the offensive line as a result of their spring performances. **Sobocinski** is slated for action at left tackle, while **Loukas** appears set in the role of offensive center.

Junior "W" award winner **Richard LaCroix** (5-10, 211) who developed late last season—playing 48 minutes—continues to show promise and will start at right guard.

Sophomores are counted upon to complete the offensive platoon. William Fritz **(6-1, 212),** Warren Dyer **(6-1, 212), and** John Tietz **(6-3, 200) are fine looking end prospects.** Fritz **appears set at the tight end (right) position, while** Tietz, **if he's fully recovered from a knee operation last winter (he missed spring work, too) will challenge** Louis Jung **for the flex end (left) position.** Dyer **can play both offense and defense.**

Guard **John Roedel** (6-2, 213) appears to be set at left guard; his older brother **Herb** was a starter on Marquette's final football team in 1960. **Tom Domres** (6-3, 225) may play both ways at tackle.

Burt to Direct Attack

Expected to lead the attack is **Chuck Burt** (6-1, 189), still a sophomore (granted an extra year of eligibility) possessing a good arm, especially at short range, and capable of executing the action pass.

A pair of small, but speedy backs are expected to play the flanker position vacated by **Jones'** graduation. They are **Dennis Lager** (5-11, 181) and **Gary Bandor** (5-10½, 164).

It was known prior to the 1964 season that Coach Bruhn **and his staff would have problems aligning the defensive platoon. They were not proved wrong.**

Wisconsin's defense yielded 324.7 yards per game over the season's course (196.8 yards rushing and 127.9 yards passing) and ranked tenth in final conference listings. The 190 points given to nine opponents ranked as a new high for a Bruhn-coached team.

There can be only improvement in 1965.

The situation is reversed from a year ago. There exists a hard core of nine returning lettermen on the defensive platoon—following the shift of **Sobo-**

(continued on page 17)

FRED MARSH

Assistant Coach

Fred E. Marsh, graduate of Bowling Green University in 1933 with a BS. degree in Education was appointed as assistant coach on Feb. 14, 1956 by Milt Bruhn. Prior to that, Marsh had been coach of junior varsity and chief scout under Ivy Williamson since February of 1949.

Marsh

Fred was born August 24, 1910 at Bowling Green, Ohio, and attended the same high school as Williamson. He was basketball captain in his senior year, graduating in 1928 and later enrolling at Denison University where he played two seasons of football as a guard. He transferred to Bowling Green in his junior year, also competing two seasons, being selected on All-Ohio honorary teams. In addition, he won major letters as a guard on the basketball team.

Following graduation, he remained at Bowling Green as freshman football coach and, in 1934, took over the duties as director of health and physical education at Bowling Green University as assistant football coach and also completed work on his master's degree.

From 1942 to 1946, he served in the Navy, then returned again to his alma mater as assistant athletic director and freshman coach in both football and basketball. He came to Wisconsin in 1949 at the invitation of Ivy Williamson.

Fred is considered an excellent scout, once having held such an assignment on a seasonal basis for the Cleveland Browns pro team. His junior varsity football teams at Wisconsin, until the schedules were dropped for lack of opponents, had excellent records.

Marsh is married, has two daughters, Marilyn Lee and Melinda Sue.

LaVERN VAN DYKE

Assistant Coach

LaVern Van Dyke, graduate of Stevens Point in 1941 and recipient of a masters degree at the University of Wisconsin in 1950, was appointed assistant coach on a full-time basis Jan. 7, 1956. Previously, since 1949, he had been affiliated with the coaching staff on a seasonal basis, working with a sporting goods concern during the off-season.

Van Dyke

Van Dyke was born October 20, 1916 and graduated from Kimberly high school in 1934, winning All-Northeast Wisconsin honors as an end. He played four years of football at Stevens Point State, also won letters in basketball and track.

Following graduation, he coached football and basketball at Waupaca high school for one year, then entered the army for a four-year period. While in the service he coached and played with the Camp Kilmer, N. J., basketball team, later was discharged with the rank of captain in 1946. Active in the Army Reserve program, he holds the rank of lieutenant colonel.

He returned to Waupaca as high school basketball coach in the fall of 1946. Van Dyke enrolled at Wisconsin in January of 1949 to work on his advanced degree, and joined the football staff in the fall. He is married, but has no children.

PAUL SHAW

Assistant Coach

Paul R. Shaw, graduate of Pittsburgh in 1938 and also holder of a master's degree in education at his alma mater in 1947, was appointed assistant coach at the University of Wisconsin in February, 1949.

Shaw

Prior to that, Shaw had served in a similar capacity for three years at Lafayette College, the last two of which were under Ivy Williamson, and Shaw followed Ivy to Wisconsin when the latter took over the head coaching reins.

Shaw was born Nov. 3, 1914 at Bradford, Pa., starring in all sports at the high school there. At Pittsburgh, he played end on the Panther football teams of 1935, 1936, and 1937 coached by Jock Sutherland whose gridiron success was phenomenal during that era.

Following graduation, Shaw assisted in coaching at Hazelton, Pa., high school from 1938 through 1941, then entered the army Air Corps. He was a lieutenant from 1942 to his discharge in July, 1946.

He went to Lafayette College as end coach in September of 1946 and since then has been associated with both Williamson and Milt Bruhn, the present Wisconsin head coach.

At Wisconsin, he developed many fine ends, four of which were named to All-American teams — Pat O'Donahue and Hal Faverty in 1951, Don Voss in 1952, and Pat Richter in 1961 and 1962. Others who were rated highly in conference and midwest all-star selections included Gene Felker (1950), Bob Wilson (1949, Ron Locklin (1953), James Temp (1954), Dave Howard (1955), Dave Kocourek (1958).

Paul is married and has one daughter, Deborah.

DERAL TETEAK

Assistant Coach

Deral Teteak, a 1953 University of Wisconsin graduate in physical education, was appointed assistant coach on March 6, 1958, moving up to the varsity to fill the vacancy created by the departure of Bob Odell. He served in 1957 as freshman coach.

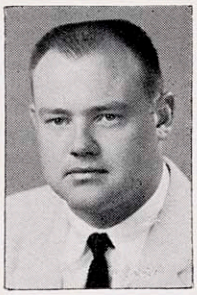

Teteak

Teteak, nicknamed "Little Bull", gained lasting fame in the memory of Wisconsin football fans as a member of the famed "Hard Rocks" of the 1951 season, starring as a linebacker on the defensive platoon. He was a regular in 1949, 1950, and 1951, and capped his senior year by being named to the All-Big Ten and All-Midwest honorary first team. His greatest collegiate football thrill occurred in the 1951 Pennsylvania-Wisconsin game when he scored a touchdown from his line-backing position on defense by recovering a Penn fumble in the end zone.

He enrolled at Wisconsin in 1947 after gaining All-State honors as a fullback at Oshkosh high school. His first high school rushing attempt netted 72 yards and a touchdown from the fullback position as a junior.

Teteak played professional football with the Green Bay Packers for five seasons, 1952-56, starring in a defensive role.

Teteak was born in Oconto county, Wisconsin, on December 11, 1929, and is married. He is the father of three children.

CLARK VAN GALDER

Assistant Coach

Clark Van Galder, newest member of Wisconsin's football coaching staff, returned to familiar surroundings to embark on another phase of his interesting career, in January, 1959.

Van Galder

Born on Feb. 6, 1911, at Janesville, Wisconsin, Clark graduated from Janesville High School in 1928, and from LaCrosse State in 1932, with a B.A. degree. He participated in football, basketball, baseball, and track in his high school and collegiate days.

His first coaching job was at South Milwaukee high school, from 1932 to 1938, enjoying good success in football, basketball, and track. His 1934 football team won the Milwaukee Suburban conference title, his 1937 and 1938 basketball teams made the state tournament, the former placing second in Class B to Beaver Dam, and his 1935 track team won the state Class B title.

He then moved to Racine Washington Park high school, staying ten years, winning the 1939 Big Eight conference football title, the 1943 State High School Basketball crown, and his cage teams won or tied for five Big Eight titles.

In 1948 he moved to his alma mater to coach football and basketball, winning state college football crowns in 1949, 1950, and 1951, and compiling a 31-5-1 mark. His basketball teams won state collegiate titles in two of his four years at the helm.

He took over at Fresno State College, Fresno, California, in the autumn of 1952, and in seven years his teams won 46, lost 22, and had two tie games. His 1958 team won the California Collegiate Athletic Association football title with a 4-1 mark, though the season's record was 5-5.

Van Galder is married and has five sons, the oldest being Gary, a Stanford football star in 1956-57 at end, who is interning at a Portland, Oregon hospital at the present time. The Badger assistant received his M.A. degree in education from the University of Southern California in 1952. Son Tim, fourth oldest, is currently a junior quarterback at Iowa State.

FRED JACOBY

Assistant Coach

A highly successful high school coach at Madison West high school, Fred Jacoby was appointed Wisconsin freshman coach on March 6, 1958. His appointment followed the naming of former Badger assistant coach, Bob Odell, as head coach at Bucknell University, and the promotion of Deral Teteak to the varsity staff.

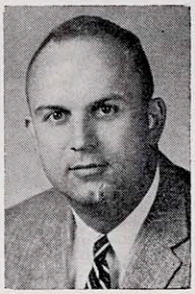

Jacoby

Fred is a 1948 Ohio State graduate in Physical Education. He hails from Logan, Ohio, is 37 years old, married, and has three sons, Thomas, 4, Robert, twenty-two months, and Steve, three months. He entered Ohio State with the intention of playing varsity football, but an injury sustained in his freshman year ended his playing days.

He has coached at Bremen, Ohio high school, Washington Court House, Ohio high school, and Madison West high school. His record at Bremen was 24-3 for three years, and at Washington Court House was 9-0 in his only season, 1952, at that school. Only his 1950 Bremen team did not win a championship.

Summer school study for his master's degree in Physical Education brought him to Wisconsin where he received the advanced degree in 1953. That same summer he was appointed to the head football coaching job at Madison West.

His five years at West produced the same success that marked his Ohio coaching career. A mediocre first season (1953) netted only three wins, five defeats, but in four ensuing seasons his teams won 27 of 32 games, winning one undisputed Big Eight conference title, sharing another, and finishing second the other two years. His 1957 team was the first unbeaten, untied team ever produced at West.

Fred is in charge of recruiting for the Wisconsin staff, and devotes much hard work in attracting to Wisconsin boys of high calibre, both in playing the game of football, and in accomplishing the scholastic work necessary for being eligible at Wisconsin.

JOHN COATTA

Assistant Coach

A star quarterback in his playing days at Wisconsin, John Coatta returns to his alma mater as an assistant coach after six highly successful years as an assistant coach at Florida State University.

He left private business in Madison in 1959 to accept an assistant coaching job at Florida State when former Wisconsin assistant coach Perry Moss was named the school's head coach.

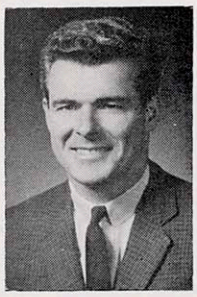

Coatta

Coatta proved to be a versatile and well-liked member of the Florida State football staff. Under Moss he was defensive backfield coach, and when the current Florida State coach, Bill Peterson, took over in 1960, John became offensive backfield coach.

In 1964 Florida State compiled an 8-1-1 winning record, plus a convincing 36-19 win over Oklahoma in the Gator Bowl, with Coatta accepting a new assignment as coach of the ends and linebackers.

Coatta is a Dearborn, Michigan native who won major "W" awards in 1949, 1950, and 1951 as the quarterback on Badger teams that won 18 games, lost 7, and tied 2 under the coaching guidance of Ivan Williamson.

He was a versatile prep athlete at Dearborn High School playing football, basketball and baseball. He attended Kiski Prep in Pittsburgh for one year before enrolling at Wisconsin in the autumn of 1948 and lettered in football, basketball, baseball, track and ice hockey.

He was a highly effective short passer and still holds the Big Ten record for completion accuracy of .642 set in 1950 on 52 completions in 81 attempts in seven conference games. Against Ohio State in 1950 he threw ten straight completions in a 19-14 loss to the Buckeyes in as fierce a game as ever played between two Big Ten schools. In 1951 at Illinois he completed 19 passes in 32 attempts for 164 yards though Wisconsin lost 14-10.

John is 36 years old, married and his family numbers three sons and two daughters. He received both his B.A. and M.A. degrees in Physical Education from Wisconsin.

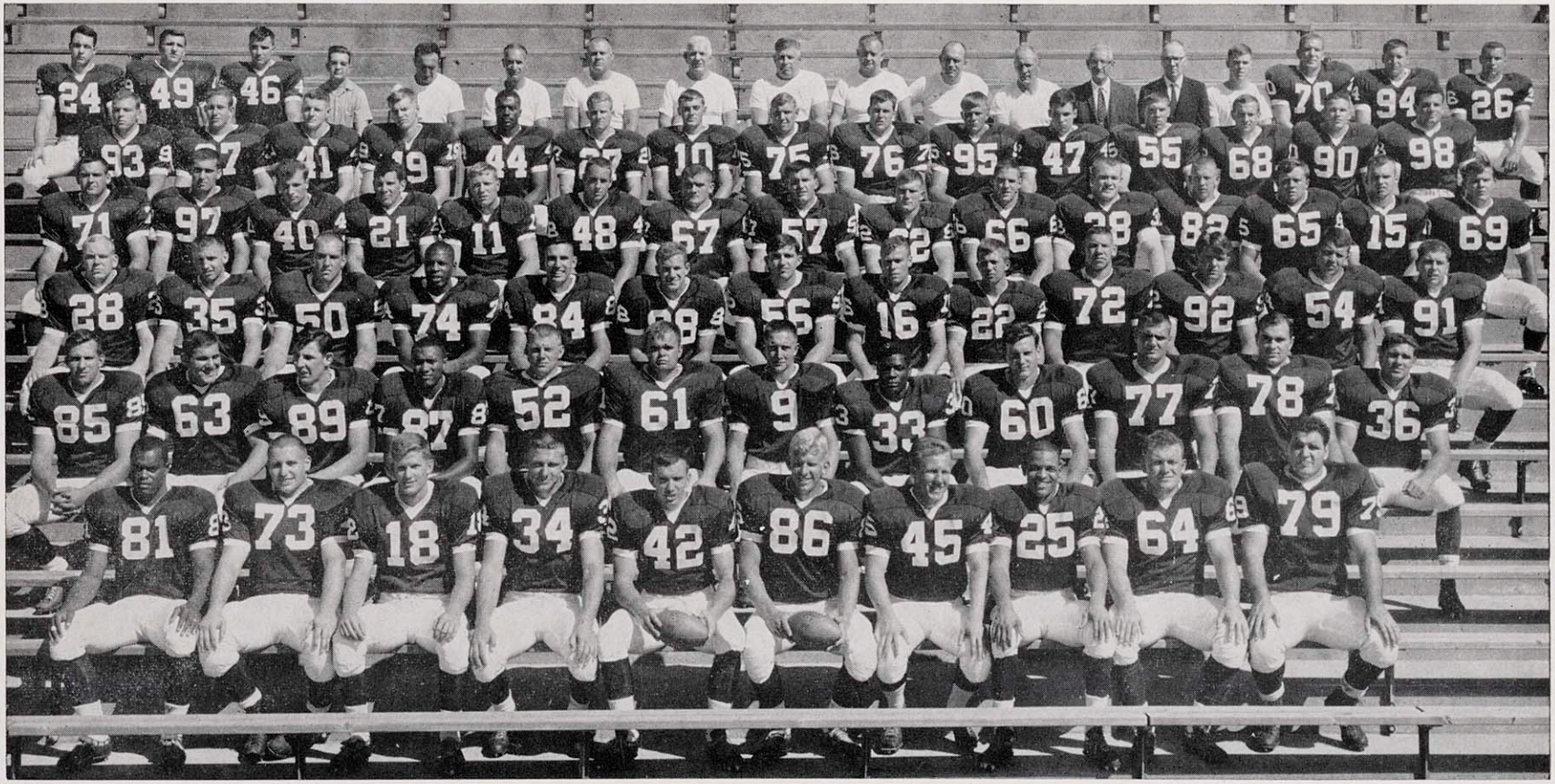

1964 UNIVERSITY OF WISCONSIN FOOTBALL TEAM

FIRST ROW, left to right—*(81) Larry Howard; *(73) Lee Bernet; *(18) Hal Brandt; *(34) Ralph Kurek; *(42) Co-Captain Ron Frain; *(86) Co-Captain Ron Leafblad; *(45) Carl Silvestri; *(25) Ron Smith; *(64) Jon Hohman; *(79) Roger Jacobazzi. SECOND ROW, left to right—(85) Joel Jenson; (63) Duncan Hoffman; *(89) Ralph Farmer; *(87) Jim Jones; *(52) Ernie von Heimburg; *(61) Steve Young; *(9) Dave Fronek; *(35) Jerry McKinney; *(60) Bob Freimuth; †(77) Al Piraino; (78) Bob Monk; (36) Joe Milek. THIRD ROW, left to right—(28) Roger Alberts; (35) Tom Brigham; (50) Jim Goeke; (74) Nate Jenkins; (84) Louis Jung; †(88) Steve Goodman; †(56) Mike Sachen; (16) Jim Hennig; (22) Pete Heebink; (72) Mike London; (92) Bob Rusch; (54) Dave Aulik; (91) Grant Beise. FOURTH ROW, left to right—(71) Chuck Currier; (97) Hank Cuccia; (40) Tim Burns; (21) Bob Grossman; (11) Chuck Burt; (48) Tom Jankowski; (67) Dick LaCroix; (57) Tony Loukas; (62) Dick Maslowe; (66) Bob Richter; (38) Kim Wood; (82) Jim Grudzinski; (65) Brekke Johnson; (15) Jesse Kaye; (69) John Lysaker. FIFTH ROW, left to right—(93) Dick Boots; (37) Joel Brash; (41) Larry Frasier; (19) Lauri Hakanen; (44) Leo Howard; (27) Dave Neubauer; (10) Gary Pinnow; (75) Phil Sobocinski; (76) Mike Sonnenberg; (95) Bill Wehrspann; (47) Ron Yates; (55) Leon Chickerneo; (68) Wayne Kostka; (90) Phil Peterson; (98) Steve Brown. SIXTH ROW, left to right—(24) John Clark; (49) Vic Janule; (46) Jim Kuhlemeier; Equipment Mgr. Art Lamboley; Assistant Coaches John Spicuzza, LaVern Van Dyke, Deral Teteak and Fred Marsh; Head Coach Milt Bruhn; Assistant Coaches Paul Shaw, Fred Jacoby and Clark Van Galder; Trainer Walt Bakke; Dr. William Donovan; Mgr. Mike Christensen; (70) Bill Maselter; (94) Eric Rice; (26) Jim Waller.

*Major "W" Award winner. †Junior "W" Award winner.

1964 Final Big Ten Standings

School	Conference Only W	L	T	Pct.	Pts.	OPP	All Games W	L	T	Pct.	Pts.	OPP
Michigan	6	1	0	.857	156	69	9*	1	0	.900	235	83
Ohio State	5	1	0	.833	102	41	7	2	0	.777	146	77
Purdue	5	2	0	.714	136	112	6	3	0	.667	168	146
Illinois	4	3	0	.571	96	79	6	3	0	.667	142	100
Minnesota	4	3	0	.571	89	85	5	4	0	.555	136	131
Michigan State	3	3	0	.500	97	79	4	5	0	.444	136	141
WISCONSIN	2	5	0	.286	74	152	3	6	0	.333	98	190
Northwestern	2	5	0	.286	61	133	3	6	0	.333	95	164
Iowa	1	5	0	.125	108	149	3	6	0	.333	170	211
Indiana	1	5	0	.125	91	121	2	7	0	.222	154	185

*Includes 1965 Rose Bowl game.

1964 GAME-BY-GAME IN THE BIG TEN

MICHIGAN—Won from Michigan State 17-10; Lost to Purdue 21-20; Won from Minnesota 19-12; Won from Northwestern 35-0; Won from Illinois 21-6; Won from Iowa 34-20; Won from Ohio State 10-0.

OHIO STATE—Won from Indiana 17-9; Won from Illinois 26-0; Won from Wisconsin 28-3; Won from Iowa 21-19; Won from Northwestern 10-0; Lost to Michigan 10-0.

PURDUE—Won from Wisconsin 28-7; Won from Michigan 21-20; Won from Iowa 19-14; Won from Illinois 26-14; Lost to Michigan State 21-7; Lost to Minnesota 14-7; Won from Indiana 28-22.

ILLINOIS—Won from Northwestern 17-6; Lost to Ohio State 26-0; Won from Minnesota 14-0; Lost to Purdue 26-14; Lost to Michigan 21-6; Won from Wisconsin 29-0; Won from Michigan State 16-0.

MINNESOTA—Won from Northwestern 21-18; Lost to Illinois 14-0; Lost to Michigan 19-12; Won from Indiana 21-0; Won from Iowa 14-13; Won from Purdue 14-7; Lost to Wisconsin 14-7.

MICHIGAN STATE—Lost to Michigan 17-10; Lost to Indiana 27-20; Won from Northwestern 24-6; Won from Wisconsin 22-6; Won from Purdue 21-7; Lost to Illinois 16-0.

WISCONSIN—Lost to Purdue 28-7; Won from Iowa 31-21; Lost to Ohio State 28-3; Lost to Michigan State 22-6; Lost to Northwestern 17-13; Lost to Illinois 29-0; Won from Minnesota 14-7.

NORTHWESTERN—Won from Indiana 14-13; Lost to Illinois 17-6; Lost to Minnesota 21-18; Lost to Michigan State 24-6; Lost to Michigan 35-0; Won from Wisconsin 17-13; Lost to Ohio State 10-0.

IOWA—Won from Indiana 21-20; Lost to Wisconsin 31-21; Lost to Purdue 19-14; Lost to Ohio State 21-19; Lost to Minnesota 14-13; Lost to Michigan 34-20.

INDIANA—Lost to Northwestern 14-13; Lost to Ohio State 17-9; Lost to Iowa 21-20; Won from Michigan State 27-20; Lost to Minnesota 21-0; Lost to Purdue 28-22.

1964 FOOTBALL AWARD WINNERS

Major "W"

Rodger Alberts — Rockford, Ill.
*Lee Bernet — Chicago, Ill.
*Harold Brandt — Hinsdale, Ill.
Thomas Brigham — Two Rivers
John Clark — Green Bay
Charles Currier — Beloit
*Ralph Farmer — Madison
*Ronald Frain — Chicago, Ill.
David Fronek — Antigo
James Grudzinski — Hobart, Ind.
*James Hennig — Green Bay
*Duncan Hoffman — Park Forest, Ill.
*Jon Hohman — Appleton
*Larry Howard — Maywood, Ill.
*Roger Jacobazzi — Westmont, Ill.
Tom Jankowski — Whitefish Bay
Joel Jenson — Iowa City, Ia.
*James Jones — Washington, D.C.
Louis Jung — Randolph
Jesse Kaye — Green Bay
*Ralph Kurek — Watertown
*Ronald Leafblad — Waukegan, Ill.
Michael London — Madison
Anthony Loukas — Chicago, Ill.
William Maselter — Madison
*Joseph Milek — Melrose Park, Ill.
*Robert Monk — Wausau
Gary Pinnow — Racine
*Albert Piraino — Waukegan, Ill.
Eric Rice — Milwaukee
Robert Richter — Milwaukee
Michael Sachen — West Allis
*Carl Silvestri — Shorewood
*Ronald Smith — E. Chicago, Ind.
Phil Sobocinski — So. Milwaukee
*Ernie von Heimburg — Marinette
*Stephen Young — Mt. Pleasant, Ia.

Junior "W"

Larry Frasier — Rhinelander
*Robert Freimuth — Green Bay
Robert Grossman — Minneapolis
Richard LaCroix — Valders
David Neubauer — Neenah
Robert Rusch — Two Rivers
Michael Sonnenberg — Milwaukee
William Wehrspann — Joliet, Ill.
John Kim Wood — Barrington, Ill.

*Competition completed.

Future Wisconsin Football Schedules

1966

Sept. 17—**Iowa State, home**
Sept. 24—Southern California, away
Oct. 1—Iowa, away
Oct. 8—**Nebraska, home**
Oct. 15—**Northwestern, home**
Oct. 22—Ohio State, away
Oct. 29—**Michigan, home**
Nov. 5—**Purdue, home**
Nov. 12—Illinois, away
Nov. 19—**Minnesota, home**

1967

Sept. 23—Washington, away
Sept. 30—**Arizona State, home**
Oct. 7—Michigan State, away
Oct. 14—**Pittsburgh, home**
Oct. 21—**Iowa, home**
Oct. 28—**Northwestern, home**
Nov. 4—Indiana, away
Nov. 11—Ohio State, away
Nov. 18—**Michigan, home**
Nov. 25—Minnesota, away

1968

Sept. 21—Arizona State, away
Sept. 28—**Washington, home**
Oct. 5—**Michigan State, home**
Oct. 12—**Utah State, home**
Oct. 19—Iowa, away
Oct. 26—Northwestern, away
Nov. 2—**Indiana, home**
Nov. 9—**Ohio State, home**
Nov. 16—Michigan, away
Nov. 23—**Minnesota, home**

1969

Sept. 20—**Oklahoma, home**
Sept. 27—**UCLA, home**
Oct. 4—**Syracuse, home**
Oct. 11—**Iowa, home**
Oct. 18—Northwestern, away
Oct. 25—**Indiana, home**
Nov. 1—Michigan, away
Nov. 8—Ohio State, away
Nov. 15—**Illinois, home**
Nov. 22—Minnesota, away

Freshman Certificates

David Aegerter — Des Plaines, Ill.
Robert Aubrey — Union, Ill.
Gary Bandor — Thorp
Randy Becker — Sheboygan
Richard Boehm — Chicago, Ill.
Gerald Boettcher — New Richmond
John Boyajian — Hammond, Ind.
John Brockett — Akron, O.
Gale Bucciarelli — Joliet, Ill.
Thomas Campbell — Madison
Thomas Domres — Gladstone, Mich.
Warren Dyer — Doylestown, Pa.
John Fitch — Milwaukee
David Forsberg — New City, N.Y.
Dennis Fitzgerald — Cedar Rapids, Ia.
William Fritz — Griffith, Ind.
Glenn Gaskill — Madison
Joseph Greenwood — Reedsburg
William Grisley — Marion, Ill.
Marc Gross — Madison
John Hornbeck — Madison
David Johnson — St. Croix Falls
Charles Koch — Marshfield
Dennis Lager — Griffith, Ind.
Ron Lewandowsky — Lansing, Mich.
Clayton Lynde — Cudahy
Marc Mason — Baraboo
Kenneth Oaks — Waukesha
James Pearce — Lansing, Mich.
John Poser — Columbus
James Reich — Green Bay
James Ripp — Madison
John Roedel — Menasha
Thomas Sacharski — West Allis
John Sacia — Gale Ettrick
John Saletri — Suring
Thomas Schinke — Lake Geneva
Richard Schumitsch — Antigo
Kent Seery — Belen, N.M.
John Tietz — Minneapolis
Stuart Victor — Highland Park, Ill.
John Wayland — Aurora, Ill.
Samuel Wheeler — Elmwood
Bruce Williams — Milwaukee

FINAL 1964 WISCONSIN FOOTBALL STATISTICS

TEAM STATISTICS

RUSHING OFFENSE	Wis.	Opp.
No. Rushing Plays	370	427
Net Yardage	1055	1771
Average Gain/Play	2.85	4.15
PASSING OFFENSE		
Passes Attempted	222	183
Passes Completed	104	78
Passes **Had** Intercepted	19	9
Touchdown Passes	5	7
Net Yardage Passing	1243	1151
Average Gain/Play	5.6	6.3
Completion Percentage	.468	.426
TOTAL OFFENSE		
No. Offensive Plays	592	610
Net Yardage Gained	2298	2922
Average Gain/Play	3.88	4.79
FIRST DOWNS		
By Rushing	70	99
By Passing	64	59
By Penalty	11	6
TOTAL	145	164
PUNTING		
No. of Punts	46	41
Total Yardage	1562	1405
Average Yards/Punt	34.0	34.3
KICKOFF - PUNT RETURNS		
No. Kickoff Returns	33	20
Yards Returned	692	386
No. Punts Returned	14	17
Yards Returned	83	159
INTERCEPTION RETURNS		
No. Interceptions	9	19
Yards Returned	121	163
FUMBLES		
Number of Fumbles	26	16
Ball Lost on Fumbles	14	10
PENALTIES		
No. Penalties Against	40	46
Yards Lost on Penalties	304	415

INDIVIDUAL STATISTICS

SCORING	TD	PAT	FG	Pts.
Jim Jones, fl	4	0	0	24
Ralph Kurek, fb	3	0	0	18
Jesse Kaye, qb	0	11-11	2-4	17
Louis Jung, re-le	2	0	0	12
Hal Brandt, qb	1	0	0	6
Kim Wood, fb	1	0	0	6
Ernest von Heimburg, c	1	0	0	6
Ron Smith, lh	1	0	0	6
Gary Pinnow, ds	0	0	1-8	3
TOTALS	13	11-11	3-12	98

RUSHING	TC	YG	YL	Net	Ave.
Ron Smith, hb	101	457	19	438	4.4
Kurek, fb	103	343	18	325	3.2
Silvestri, hb	45	229	16	213	4.7
Jankowski, hb	42	140	22	118	2.8
Wood, fb	10	38	0	38	3.8
Janule, hb	4	29	1	28	7.0
Kaye, qb	25	52	87	–35	–1.4
Brandt, qb	39	69	139	–70	–1.8
TOTALS	370	1357	302	1055	2.9

PASSING	Att.	Comp.	Int.	Pct.	Yds.	TD
Brandt, qb	176	85	15	.483	1059	4
Kaye, qb	41	18	2	.439	175	1
Fronek, qb	5	1	2	.200	9	0
TOTALS	222	104	19	.468	1243	5

PASS RECEIVING	No.	Yds.	TD	Ave.
Jones, fl	34	529	4	15.6
Leafblad, re	15	139	0	9.3
Smith, hb	13	114	0	8.8
Jung, le	11	121	1	11.0
Farmer, re	7	75	0	10.7
Jankowski, hb	5	63	0	12.6
Jenson, le	5	48	0	9.6
Silvestri, hb	4	65	0	16.3
Kurek, fb	4	37	0	9.3
Neubauer, hb	2	24	0	12.0
McKinney, fb	2	14	0	7.0
Wood, fb	1	12	0	12.0
Howard, re	1	2	0	2.0
TOTALS	104	1243	5	11.95

PUNTING	No.	Yds.	Ave.	Long
Brandt, qb	3	107	35.7	42
Yates, hb	30	1065	35.5	52
Fronek, qb	10	330	33.0	44
Silvestri, hb	2	60	30.0	37
'Team'	1	0	0.0	0
TOTALS	46	1562	34.0	52

KICKOFF RETURNS — Smith returned 19 for 483 yards; Silvestri, 4-64; Janule, 3-59; Jankowski, 3-26; Brigham, 2-37; Kurek, 2-23. TOTAL—33 returns for 692 yards.

PUNT RETURNS — Smith returned 6 for 27 yards; Grudzinski, 4-10; Silvestri, 3-31; von Heimburg, 1-15; TOTAL—14 returns for 83 yards.

INTERCEPTION RETURNS—Silvestri, 2 for 11 yards; Pinnow, 1-35; Frain, 1-31; Wehrspann, 1-19; Brigham, 1-13; Clark, 1-12; Fronek and Richter, 1-0; TOTAL—9 returns for 121 yards.

Tentative Wisconsin Line-Ups Based on Known Ability To Date

FIRST TEAM — OFFENSE

Pos.	No.	Name of Player	Wt.	Ht.	Age	Class	Awards
LE	84	*Louis Jung	193	6-2	21	Sr.	W-64
LT	74	*Phil Sobocinski	230	6-2	20	Jr.	W-64
LG	60	John Roedel	213	6-2	19	So.	Num-64
G	57	*Tony Loukas	220	6-2	20	Jr.	W-64
RG	67	†Dick LaCroix	211	5-10	20	Jr.	Jr.W-64
RT	56	*Mike Sachen	225	6-2	21	Sr.	JV-63, W-64
RE	86	Bill Fritz	212	6-1	19	So.	Num-64
QB	11	Charles Burt	189	6-1	20	So.	Num-63
LH	40	Jerry Hackbart	185	6-1	21	Sr.	Num-62
WB	24	Dennis Lager	181	5-11	19	So.	Num-64
FB	44	*Tom Jankowski	195	6-1	20	Jr.	W-64

SECOND TEAM — OFFENSE

Pos.	No.	Name of Player	Wt.	Ht.	Age	Class	Awards
LE	81	John Tietz	200	6-3	19	So.	Num-64
LT	71	*Chuck Currier	224	6-1	21	Sr.	W-64
LG	90	Philip Peterson	210	6-1	19	Jr.	Num-63
C	54	Dave Aulik	218	6-2	21	Sr.	Num-62
RG	69	Clayton Lynde	205	6-0	19	So.	Num-64
RT	79	Tom Domres	225	6-3	18	So.	Num-64
RE	85	*Joel Jenson	218	6-1	21	Sr.	W-64
QB	15	*Jesse Kaye	180	6-0	21	Sr.	W-64
LH	32	Charles Koch	182	6-0	19	So.	Num-64
WB	25	Gary Bandor	164	5-10½	19	So.	Num-64
FB	38	†Kim Wood	217	6-0	20	Jr.	Jr.W-64

FIRST TEAM — DEFENSE

Pos.	No.	Name of Player	Wt.	Ht.	Age	Class	Awards
LE	28	*Rodger Alberts	220	6-0	21	Sr.	W-64
LT	70	*Bill Maselter	230	6-5	22	Sr.	W-64
LLB	66	*Bob Richter	205	6-0	20	Jr.	W-64
MG	72	*Mike London	227	6-2	20	Sr.	W-64
RLB	64	*Ray Marcin	210	5-11	21	Sr.	W-63
RT	74	Nate Jenkins	210	6-2	23	Jr.	Num-62
RE	85	*Eric Rice	210	6-4	21	Sr.	W-64
LS	21	†Bob Grossman	181	5-11	21	Sr.	Jr.W-64
RS	9	*Dave Fronek	187	6-2	21	Sr.	W-63, W-64
RDH	82	*Jim Grudzinski	180	6-2	21	Sr.	W-64
LDH	35	*Tom Brigham	192	6-0	22	Sr.	W-64

SECOND TEAM — DEFENSE

Pos.	No.	Name of Player	Wt.	Ht.	Age	Class	Awards
LE	96	Warren Dyer	212	6-1	18	So.	Num-64
LT	77	Don Bliss	228	6-4	19	So.	Num-64
LLB	63	Dave Aegerter	215	6-1	18	So.	Num-64
MG	61	Sam Wheeler	200	6-2	19	So.	Num-64
RLB	92	Marc Gross	199	6-1	19	So.	Num-64
RT	76	†Mike Sonnenberg	230	6-1	20	Jr.	Jr.W-64
RE	87	Kent Seery	207	6-5	18	So.	Num-64
LS	10	*Gary Pinnow	188	6-0	20	Jr.	W-64
RS	12	John Boyajian	180	5-9	19	So.	Num-64
RDH	22	Richard Schumitsch	188	6-1	19	So.	Num-64
LDH	36	Gale Bucciarelli	193	5-10	19	So.	Num-64

*Denotes Major "W" award winner. †Denotes Junior "W" award winner.

Key: LLB—Left Linebacker; RLB—Right Linebacker; MG—Middle Guard; LS—Left Safety; RS—Right Safety; RDH—Right Defensive Halfback; LDH—Left Defensive Halfback.

OUTSTANDING SOPHOMORES

Backfield

Dennis Lager, Griffith, Ind., wingback; Charles Koch, Marshfield, offensive or defensive halfback; Gale Bucciarelli, Joliet, Ill., offensive fullback or defensive halfback.

Linemen

Warren Dyer, Doylestown, Pa., offensive or defensive end; Bill Fritz, Griffith, Ind., offensive end; John Roedel, Menasha, offensive guard.

SPECIALISTS

Passing—Charles Burt, Jesse Kaye, John Boyajian.

Punting—David Fronek, Warren Dyer.

Kickoffs—David Fronek, Gary Pinnow.

Conversions (by kicking)—David Fronek, Jesse Kaye, Charles Koch.

Field Goals—David Fronek, Jesse Kaye, Gary Pinnow.

1964 MAJOR LETTERMEN RETURNING (17)

	1964 Time	1964 Pos.
*Alberts, Rodger	196½	LE
*Brigham, Tom	209½	LB
*Currier, Charles	189	RG
*Fronek, Dave	153	Safety
*Grudzinski, Jim	183	RB
Jankowski, Tom	80	LH
Jenson, Joel	41½	LE
Jung, Louis	71½	RE
Kaye, Jesse	54½	QB
*London, Mike	204	LT
Loukas, Tony	56½	RG
Maselter, Bill	109½	RT
*Pinnow, Gary	73½	Safety
*Rice, Eric	90	RE
*Richter, Bob	169½	LB
Sachen, Mike	166	RT
Sobocinski, Phil	109	LT

*Denotes 1964 starter.

1964 JUNIOR "W" AWARD MEN RETURNING (5)

	1964 Time	1964 Pos.
Grossman, Bob	46	LH
LaCroix, Dick	48	LG
Sonnenberg, Mike	36½	RT
Wehrspann, Bill	51	LB
Wood, John Kim	31½	FB

1963 MAJOR LETTERMAN RETURNING (1)

	1963 Time	1963 Pos.
Ray Marcin	250½	LG

1964 MAJOR LETTERMEN LOST BY GRADUATION (19)

	1964 Time	1964 Pos.
*Bernet, Lee	237	LT
*Brandt, Harold	180	QB
*Farmer, Ralph	175½	RE
Frain, Ronald	80	Safety
Hennig, Jim	0	QB
Hoffman, Duncan	136½	LB
*Hohman, Jon	261½	LG
Howard, Larry	137	LE
Jacobazzi, Roger	213	RT
*Jones, Jim	213½	WB
*Kurek, Ralph	226½	FB
*Leafblad, Ronald	246½	LE
Milek, Joe	½	FB
Monk, Bob	148½	MG
*Piraino, Al	130½	RT
*Silvestri, Carl	219½	LH
*Smith, Ron	177	LH
*von Heimburg, Ernest	270½	C
*Young, Steve	158½	MG

*Denotes 1964 starter.

1963 MAJOR LETTERMEN LOST BY GRADUATION (1)

	1964 Time	1964 Pos.
Freimuth, Bob	35	LG

*Note: Freimuth awarded Junior "W" in 1964.

1964 MAJOR LETTERMEN NOT RETURNING (1)

	1964 Time	1964 Pos.
Clark, John	126	HB

1965 UNIVERSITY OF WISCONSIN ALPHABETICAL SQUAD ROSTER

(Birthdate Figured to Sept. 15)

1964 Status	No.	Name of Player	Pos.	1964 Play Time	Wt.	Ht.	Age	Year	Home Town—High School—H.S. Coach	Awards
Freshman	63	Aegerter, David E.	LB		215	6-1	19	So.	Des Plaines, Ill. (Maine West)—Kenneth Olson	Num-64
Varsity	28	*Alberts, Rodger D.	LDE	196½	220	6-0	21	Sr.	Rockford, Ill. (Auburn)—Joe Venturi	W-64
Varsity	54	Aulik, David J.	OT	2½	218	6-2	21	Sr.	Antigo—Link Walker	Num-62
Freshman	25	Bandor, Gary G.	WB		164	5-10½	19	So.	Thorp—Roger Hedrington	Num-64
Freshman	47	Basler, John A.	LE		190	6-1	19	So.	Eldorado (Rosendale)—Duane Wesenberg	None
Squad	91	Beise, Grant E.	LB		195	6-0	21	Sr.	Excelsior, Minn. (Minnetonka)—Ray Christensen	Num-62
Ineligible	27	Berg, David W.	DH		177	5-11	20	Jr.	Beaver Dam—William Lowe	Num-63
Freshman	77	Bliss, Donald H.	DT		228	6-4	19	So.	Northeast, Pa.—Arnold Simmons	None
Freshman	62	Boehm, Richard L.	LB		198	6-1	19	So.	Chicago, Ill. (Lane Tech)—Al Manasin	Num-64
Squad	93	Boots, Richard A.	RE		200	6-0	20	Jr.	Appleton (Xavier)—Gene Clark	Num-63
Freshman	12	Boyajian, John A.	QB		180	5-9	19	So.	Hammond, Ind.—Bernard Krueger	Num-64
Varsity	35	*Brigham, Thomas J.	DH	209½	192	6-0	22	Sr.	Two Rivers (Washington)—Ted Scalissi	W-64
Squad	98	Brown, Steven I.	DT		229	6-2	20	Jr.	Lincolnwood, Ill. (Niles West)—M. J. Basrak	None
Freshman	51	Brockett, John M.	C		195	6-2	19	So.	Akron, Ohio (Garfield)—D. L. Flossie	Num-64
Freshman	36	Bucciarelli, Gale C.	FB		193	5-10	19	So.	Joliet, Ill. (Township)—Ray Klootwyk	Num-64
Illness	11	Burt, Charles H.	QB		189	6-1	20	So.	Urbana, Ill.—Warren Smith	Num-63
Freshman	52	Chandler, Patrick R.	DT		220	6-3	19	So.	Kankakee, Ill. (St. Patrick)—Carl Magsamen	None
Squad	55	Chickerneo, Leon J.	C		208	6-0	20	Jr.	Highland Park, Ill.—John Chickerneo	Num-63
Freshman	53	Conroy, William J.	C		245	6-6	18	So.	Elmhurst, Ill. (York)—Alex Naidenovich	None
Squad	89	Cuccia, Henry J.	RE		213	6-2	21	Sr.	Madison (West)—Burt Hable	Num-62
Varsity	71	*Currier, Charles R.	OT	189	224	6-1	21	Sr.	Beloit (Memorial)—William Myers	W-64
Freshman	79	Domres, Thomas B.	OT-DT		225	6-3	18	So.	Gladstone, Mich.—Don Pfotenhauer	Num-64
Freshman	96	Dyer, Warren G.	DE		212	6-1	18	So.	Doylestown, Pa. (Central Bucks)—John Maskas	Num-64
Freshman	65	Fitzgerald, Dennis M.	LB		197	5-11	19	So.	Cedar Rapids, Ia. (Jefferson)—Ted Lawrence	Num-64
Freshman	97	Forsberg, C. David	RE		204	6-2	19	So.	New City, N.Y. (Clarkstown)—Bill Morrow	Num-64
Freshman	86	Fritz, William E.	RE		212	6-1	19	So.	Griffith, Ind.—Thomas Kurth	Num-64
Varsity	9	**Fronek, David N. (C)	S	153	187	6-2	21	Sr.	Antigo—Link Walker	W-63, W-64
Freshman	73	Gaskill, Glenn E.	OT		217	6-3	19	So.	Madison (West)—Burt Hable	Num-64
Squad	50	Goeke, James W.	C		225	6-3	21	Sr.	Lockport, Ill. (Township)—William Zimmer	Num-62
Injured	88	†Goodman, Steven P.	DE		204	6-4	21	Jr.	Highland Park, Ill.—John Chickerneo	JV-63
Freshman	78	Grisley, William	OT		193	6-2	20	So.	Marion, Ill.—Clay Demattei	Num-64
Freshman	92	Gross, Marc V.	LB		199	6-1	19	So.	Madison (Edgewood)—Earl Wilke	Num-64
Varsity	21	†Grossman, Robert L.	S	46	181	5-11	21	Sr.	Minneapolis (Washburn)—Russ Helleckson	JV-64
Varsity	82	*Grudzinski, James	DH	183	180	6-2	21	Sr.	Hobart, Ind.—Russ Deal	W-64
Ineligible	40	Hackbart, Jerry	HB		180	6-1	21	Sr.	Waunakee—Richard Trotta	Num-62
Squad	19	Hakanen, Lauri J.	RE		190	6-5	20	Jr.	Waukegan, Ill.—Wally Rucks	Num-63
Varsity	44	*Jankowski, Thomas J.	FB	80	195	6-1	20	Jr.	Whitefish Bay—Marshall Rieboldt	W-64
Squad	49	Janule, Victor P.	WB	23½	193	6-0	20	Jr.	Toronto, Canada (York Memorial)—D. K. Hogarth	Num-63
Injured	74	Jenkins, Nathan	RDT		210	6-2	23	Jr.	Atlanta, Ga. (B. T. Washington)—Joe Williamson	Num-62
Varsity	85	*Jenson, Joel K.	RE	41½	218	6-1	21	Sr.	Iowa City, Ia.—Frank Bates	W-64
Varsity	84	*Jung, Louis C.	LE	71½	193	6-2	21	Sr.	Randolph—John Kuenn	W-64
Varsity	15	*Kaye, Jesse W.	QB	54½	180	6-0	21	Sr.	Green Bay (Premontre)—Ted Fritsch	W-64
Freshman	32	Koch, Charles R.	HB		182	6-0	19	So.	Marshfield (Columbus)—Gordon Clay	Num-64
Squad	68	Kostka, Wayne S.	DG		203	6-0	20	Jr.	Milwaukee (Pulaski)—John McGee	Num-63
Squad	46	Kuhlemeier, James J.	DH		196	6-1	20	Jr.	Freeport, Ill.—Nate Johnson	Num-63
Varsity	67	†LaCroix, Richard L.	ROG	48	211	5-10	20	Jr.	Valders—Rodney Coughlin	JV-64
Freshman	24	Lager, Dennis D.	WB		181	5-11	19	So.	Griffith, Ind.—Tom Kurth	Num-64
Freshman	33	Lewandowsky, Ronald A.	HB		194	6-0	19	So.	Lansing, Mich.(Everett)—Ken Eckman	Num-64
Varsity	72	*London, Michael D.	DG	204	227	6-2	20	Sr.	Madison (Central)—Harold Pollock	W-64
Varsity	57	*Loukas, Anthony	C	56½	220	6-2	20	Jr.	Chicago, Ill. (Vocational)—Bernie O'Brien	W-64
Freshman	69	Lynde, Clayton J.	OG		205	6-0	19	So.	Cudahy—Joseph Kukor	Num-64
Ineligible	64	*Marcin, Raymond A.	LB		212	5-10	21	Sr.	Cicero, Ill. (Morton East)—William Vohaska	W-63
Varsity	70	*Maselter, William. G.	LDT	109½	230	6-5	21	Sr.	Madison (East)—Herb Mueller	W-64
Freshman	16	Mason, Marc L.	QB		161	6-1	19	So.	Baraboo—John Thompson	Num-64
Freshman	18	Pearce, James T.	LE		178	6-5	19	So.	Lansing, Mich. (Everett)—Ken Eckman	Num-64
Squad	90	Peterson, P. Philip	OG		210	6-1	19	Jr.	Comstock (Cumberland)—John Rutter	Num-63
Varsity	10	*Pinnow, Gary D.	S	73½	188	6-0	20	Jr.	Racine (Horlick)—Jerry Fishbain	W-64
Varsity	94	*Rice, Eric E.	RDE	90	210	6-4	21	Sr.	Milwaukee (Granville)—Pat Levenhagen	W-64
Varsity	66	*Richter, Robert R.	LB	169½	205	6-0	20	Jr.	Milwaukee (Lutheran)—Ed Manchester	W-64
Freshman	60	Roedel, John F.	LOG		213	6-2	19	So.	Menasha (St. Mary's)—Jack Wippich	Num-64
Freshman	34	Sacharski, Thomas T.	FB		178	6-0	19	So.	West Allis (Nathan Hale)—Richard Bailey	Num-64
Varsity	56	†*Sachen, Michael J.	ROT	166	225	6-2	21	Sr.	West Allis (Central)—Richard Milton	JV-63, W-64
Freshman	42	Schinke, Thomas C.	DH		173	5-11	18	So.	Springfield (Lake Geneva Badger)—Doug Gerber	Num-64
Freshman	22	Schumitsch, Richard C.	DH		188	6-1	19	So.	Antigo—Gordon Schofield	Num-64
Freshman	87	Seery, Kent F.	DE		207	6-5	19	So.	Belen, New Mexico—E. J. Padilla	Num-64
Varsity	75	*Sobocinski, Philip L.	LOT	109	230	6-2	19	Jr.	South Milwaukee—William Spaltholz	W-64
Varsity	76	†Sonnenberg, Michael P.	DT	36½	230	6-1	20	Jr.	Milwaukee (Marquette)—Frank Kopenski	JV-64
Freshman	81	Tietz, John C.	LE		200	6-3	19	So.	Minneapolis, Minn. (Washburn)—Russ Helleckson	Num-64
Freshman	41	Victor, Stuart L.	DH		183	5-11	18	So.	Highland Park, Ill.—John Chickerneo	Num-64
Squad	26	Waller, James L.	HB		190	5-10	20	Jr.	Prairie du Chien—Bob Schoonover	Num-63
Varsity	95	†Wehrspann, William H.	LB	51	205	6-2	20	Jr.	Joliet, Ill. (Township)—Ray Klootwyk	JV-64
Freshman	61	Wheeler, Sam H.	C		200	6-2	19	So.	Elmwood—Arnie McKernon	Num-64
Varsity	38	†Wood, John Kim	FB	31½	217	6-0	20	Jr.	Barrington, Ill.—Tom Frederick	JV-64

*Denotes Major "W" Award. †Denotes Junior "W" Award.

LEGEND—Offense: LE—Flex; **LOT**—Left Offensive Tackle; **LOG**—Left Offensive Guard; **C**—Center; **ROG**—Right Offensive Guard; **ROT**—Right Offensive Tackle; **RE**—Tight; **QB**—Quarterback; **HB**—Left Halfback; **WB**—Wingback; **FB**—Fullback. **Defense: LDE**—Left Defensive End; **LDT**—Left Defensive Tackle; **LDG** — Left Defensive Guard; **RDG** — Right Defensive Guard; **RDT**—Right Defensive Tackle; **S**—Safety; **LB**—Linebacker; **DH**—Defensive Halfback.

Football Outlook for 1965 - -

(continued from page 9)

cinski and **Loukas** to the offense—and the tip-off on their expected performance this year may have been the showing of Wisconsin's defense against Minnesota in the 1964 finale.

Gophers Held to 180 Yards

The highly touted Gophers were held to 92 yards rushing on 28 plays and gained just 88 yards through the air (31 attempts, eight completions) as Wisconsin closed out the season on a 14-7 victory note.

Defensive ends Rodger Alberts **(6-0, 220) and** Eric Rice **(6-4, 210) seemingly developed overnight last year; while middle guard** Mike London **(6-2, 227), linebackers** Bob Richter **(6-0, 205) and** Tom Brigham **(6-0, 192) and defensive halfbacks** Dave Fronek **(6-2, 187), this year's team captain and** Jim Grudzinski **(6-2, 180) form the hard core of the defense.**

The tackle positions seemed in doubt early in the spring sessions, but the play of **Bill Maselter** (6-5, 230) and **Nate Jenkins** (6-2, 210), the latter granted an extra year of eligibility due to injury, brightened the outlook as the drills closed.

Available to back up the tackles are junior "W" award winner **Mike Sonnenberg** (6-1, 230) who played brilliantly in the Minnesota game, though he's been hampered much of the time by injury, and sophomores **Tom Domres** (who may also play offense) and **Don Bliss** (6-4, 228) a raw-boned Pennsylvanian who may surprise.

Marcin Could Help

Additional help is forthcoming from senior **Ray Marcin** (5-10, 212) who played as a sophomore in 1963, then was ruled ineligible for 1964 play. He's in summer school, and if he does passing work, he'll aid the linebacking corps, which also includes sophomore **Dave Aegerter** (6-1, 215), who likes the going rugged, and **Bill Wehrspann** (6-2, 205), who won a junior "W" award last season, playing an outstanding game against Minnesota.

Other sophomores that could help are end **Kent Seery** (6-5, 207) and guard **Sam Wheeler** (6-2, 200), and the aforementioned **Warren Dyer,** who looms as the most versatile performer on the squad.

The defensive backfield is completed by junior "W" award winner **Bob Grossman** (5-11, 181) at safety opposite Captain **Dave Fronek.** Letterman **Gary Pinnow** (6-0, 188) and sophomores **Stuart Victor** (5-11, 183), **Dick Schumitsch** (6-1, 188) and **Charles Koch** (6-0, 182) are slated for reserve duty.

Sophomores Gale Bucciarelli **(5-10, 193) and** Koch **were sidelined during spring drills by injury; both have the capability to play either offense—Bucciarelli at fullback, Koch at left halfback—and defense. They should make their presence felt in the early preparations this autumn.**

The Badgers lack a consistent punter, though the chore will likely be handled by Captain **Fronek.** He averaged 34.3 yards as a sophomore, and last season, hampered by a leg injury, averaged 33.0 yards for ten punts.

The schedule appears 'murderous'.

The home opener is September 18 against an improving Colorado team from the Big Eight. Then follow Southern California—lone 1964 conqueror of Notre Dame—and Iowa, possessing the Snook to Noonan air attack, to Madison.

Ohio State and Illinois, headed by All-American fullback, Jim Grabowski, complete the home schedule.

Road encounters are against Nebraska, seeking a third consecutive Big Eight title; Northwestern; Michigan, defending Big Ten champion; Purdue, logical contender in the 1965 race, and Minnesota.

Numerical

No.	Name of Player	Pos.
9	**Fronek, David N. (C)	S
10	*Pinnow, Gary D.	S
11	Burt, Charles H.	QB
12	Boyajian, John A.	QB
15	*Kaye, Jesse W.	QB
16	Mason, Marc L.	QB
18	Pearce, James T.	LE
19	Hakanen, Lauri J.	RE
21	†Grossman, Robert L.	S
22	Schumitsch, Richard C.	DH
24	Lager, Dennis D.	WB
25	Bandor, Gary G.	WB
26	Waller, James L.	HB
27	Berg, David W.	DH
28	*Alberts, Roger D.	LDE
32	Koch, Charles R.	HB
33	Lewandowsky, Ronald	HB
34	Sacharski, Thomas T.	FB
35	*Brigham, Thomas J.	DH
36	Bucciarelli, Gale C.	FB
38	†Wood, John Kim	FB
40	Hackbart, Vernon G.	HB
41	Victor, Stuart L.	DH
42	Schinke, Thomas C.	DH
44	*Jankowski, Thomas J.	FB
46	Kuhlemeier, James J.	DH
47	Basler, John A.	LE
49	Janule, Victor P.	WB
50	Goeke, James W.	C
51	Brockett, John M.	C
52	Chandler, Patrick R.	DT
53	Conroy, William J.	C
54	Aulik, David J.	OT
55	Chickerneo, Leon J.	C
56	†*Sachen, Michael J.	ROT
57	*Loukas, Anthony	C
60	Roedel, John F.	LOG
61	Wheeler, Sam H.	C
62	Boehm, Richard L.	LB
63	Aegerter, David E.	LB
64	*Marcin, Raymond A.	LB
65	Fitzgerald, Dennis M.	LB
66	*Richter, Robert R.	LB
67	†LaCroix, Richard L.	ROG
68	Kostka, Wayne S.	DG
69	Lynde, Clayton J.	OG
70	*Maselter, William G.	LDT
71	*Currier, Charles R.	OT
72	*London, Michael D.	DG
73	Gaskill, Glenn E.	OT
74	Jenkins, Nathan	RDT
75	*Sobocinski, Philip L.	LDT
76	†Sonnenberg, Michael P.	DT
77	Bliss, Donald H.	DT
78	Grisley, William	OT
79	Domres, Thomas B.	OT-DT
81	Tietz, John C.	LE
82	*Grudzinski, James	DH
84	*Jung, Louis C.	LE
85	*Jenson, Joel K.	RE
86	Fritz, William E.	RE
87	Seery, Kent F.	DE
88	†Goodman, Steven P.	DE
89	Cuccia, Henry J.	RE
90	Peterson, P. Philip	OG
91	Beise, Grant E.	LB
92	Gross, Marc V.	LB
93	Boots, Richard A.	RE
94	*Rice, Eric	RDE
95	†Wehrspann, William H.	LB
96	Dyer, Warren G.	DE
97	Forsberg, C. David	RE
98	Brown, Steven I.	DT

*Denotes Major "W" Award winner.
†Denotes Junior "W" Award winner.

WISCONSIN FOOTBALL

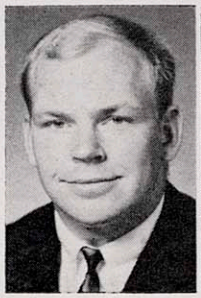

Alberts

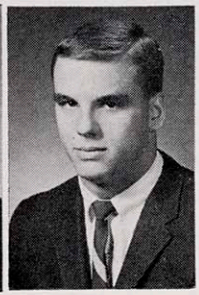

Dyer

Ends

RODGER D. ALBERTS (28)

Senior . . . 6-0 . . . 220 . . . Rockford, Illinois . . . Birthdate was December 2, 1942. Played defensive end last season, winning major "W" award . . . Played 196½ minutes and started 8 games in 1964 . . . Should be one of the mainstays of the defensive forward wall this season . . . named outstanding defensive performer in 1965 spring drills . . . was an outstanding performer as fullback at Rockford Auburn high school . . . In high school he was voted "Rockford Prep of the Year," and "Scholar-Athlete" awards . . . He captained both football and basketball squads during his senior year . . . High school coach was **Joe Venturi** . . . enrolled in Education.

•

HENRY J. CUCCIA (89)

Senior . . . 6-2 . . . 213 . . . Madison, Wisconsin . . . Birthdate was July 9, 1944 . . . Has been a reserve performer at guard and end during the last two seasons . . . A letter winner in football, basketball and track at Madison West high school . . . Was an all-state end in 1961 . . . Earned Forrest Gillett memorial award in 1962 . . . High school coach was **Burt Hable** . . . Majoring in Mathematics.

•

WARREN G. DYER (96)

Sophomore . . . 6-1 . . . 212 . . . January 3, 1947 . . . Rated a fine end prospect and may see action both offensively and defensively . . . played both tackle and end in high school . . . Received all suburban and all-state mention at Doylestown . . . Also won letters in track, basketball and baseball . . . High school . . . earned all-conference and all-senior in 1963 . . . high school coach coach was **John Maskas** . . . Enrolled in Physical Education.

WILLIAM E. FRITZ (86)

Sophomore . . . 6-1 . . . 212 . . . Griffith, Indiana . . . Birthdate was September 13, 1946 . . . Performed well in Spring game, catching three passes for 27 yards . . . All-state end at Griffith High school his senior year . . . will play tight end post this year . . . Won nine letters in football, basketball and baseball . . . Was all-conference in three sports . . . High school coach was **Thomas Kurth** . . . Enrolled in Pre-Commerce.

•

STEVEN P. GOODMAN (88)

Junior . . . 6-4 . . . 204 . . . Highland Park, Illinois . . . Birthdate was February 9, 1944 . . . injured last season in early workouts . . . won junior "W" award as a sophomore, playing 57 minutes in 1963 . . . Won freshman numerals in 1963 and Junior "W" award in 1964 as No. 3 oarsman in crew . . . His father was captain of varsity crew in 1930 . . . Gained Chicago All-Suburban honors his senior year . . . High school coach was **John Chickerneo,** teammate of Badger end coach Paul Shaw at Pittsburgh in the late 1930s . . . Enrolled in Civil Engineering.

•

JOEL K. JENSON (85)

Senior . . . 6-1 . . . 218 . . . Iowa City, Iowa . . . Birthdate was November 11, 1943 . . . Has potential as a fine receiver . . . granted extra year of eligibility due to prior injury . . . good speed and maneuverability . . . caught five passes for 48 yards while playing 41½ minutes in 1964 . . . awarded major "W" . . . played 11½ minutes in 1963 . . . rated All-Iowa State prep honors his senior year . . . a letterwinner in basketball and track as well in high school . . . prep coach was **Frank Bates** . . . enrolled in Engineering.

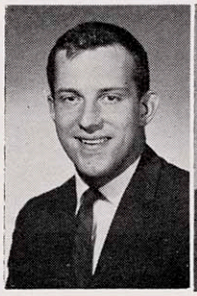

Jenson

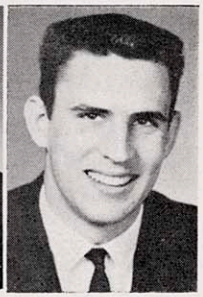

Jung

PLAYER BIOGRAPHIES

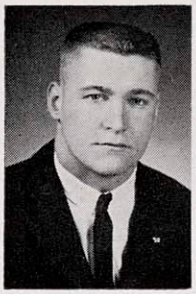

Rice

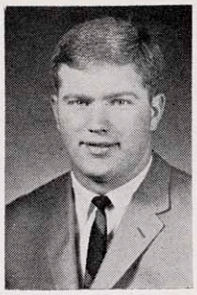

Seery

LOUIS C. JUNG (84)

Senior . . . 6-2 . . . 193 . . . Randolph, Wisconsin . . . Birthdate was January 24, 1944 . . . Caught 11 passes for 121 yards in 1964, including one touchdown, caught a 20-yard pass from Hal Brandt for score against Iowa . . . Scored another on a recovered fumble against Kansas State . . . Ranked fourth on the team in pass receiving . . . Played a total of 71½ minutes to earn major "W" award . . . possesses great desire and spirit . . . Won 14 letters and played on 11 championship teams in four sports at Randolph High school . . . Was all-conference for two years in both football and basketball . . . Valedictorian of his class . . . Excellent student . . . High school coach was **John Kuenn** . . . Enrolled in Civil Engineering.

●

ERIC E. RICE (94)

Senior . . . 6-4 . . . 210 . . . Milwaukee, Wisconsin . . . Birthdate was June 2, 1944 . . . played 90 minutes to win major "W" award last season . . . Came on strong as defensive end at season's close . . . finest game against Minnesota . . . should be a strong link in Badgers 1965 defensive plans . . . Played prep football at Granville High school where he was coached by **Pat Levenhagen**, 1956 Badger captain . . . father is head football coach at Nicolet High school . . . injury prevented him from reporting for freshman football team in 1962 . . . was on 1963 freshman squad as a sophomore. Enrolled in Letters and Science.

●

KENT F. SEERY (87)

Sophomore . . . 6-5 . . . 207 . . . Belen, New Mexico . . . Birthdate was January 9, 1946 . . . Figures to play a defensive end position this year . . . Was an all-state performer in both basketball and football for two years . . . Won letters in football, basketball and track . . . High school coach was **E. J. Padilla** . . . Enrolled in Pre-Commerce.

JOHN TIETZ (81)

Sophomore . . . 6-3 . . . 200 . . . Minneapolis, Minnesota . . . Birthdate was April 13, 1946 . . . Sidelined by knee operation last winter and missed all Spring drills . . . rated a fine pass catcher and if knee holds up, could be top receiver this year . . . Led Washburn High school to Minneapolis city conference championship, twin city title and state championship . . . Was Minnesota prep lineman of the year in 1963 . . . All state performer . . . won letters in track and basketball as well . . . High school coach was **Russ Helleckson** . . . Enrolled in Landscape Architecture.

●

Tackles

DAVID J. AULIK (54)

Senior . . . 6-2 . . . 218 . . . Antigo, Wisconsin . . . Birthdate was November 17, 1943 . . . Saw limited action last season . . . All-Wisconsin Valley tackle in high school . . . Lettered in basketball and track also . . . basketball captain his senior year . . . Should see more action this year; capable of playing both offense and defense . . . high school coach was **Link Walker** . . . enrolled in Food Technology.

●

DONALD H. BLISS (77)

Sophomore . . . 6-4 . . . 228 . . . Northeast, Pennsylvania . . . Birthdate was September 1, 1946 . . .

Tietz

Aulik

Slated for action at defensive tackle . . . could be outstanding performer . . . Starred in track as well as football in high school . . . Was all Erie County gridder . . . Named Youth of the Year . . . Won state discus title in 1964 . . . High school coach was **Arnold Simmons** . . . Enrolled in Pre-Veterinary.

●

CHARLES R. CURRIER (71)

Senior . . . 6-1 . . . 224 . . . Beloit, Wisconsin . . . Birthdate was July

Alphabetical

No.	Name of Player	Pos.
63	Aegerter, David E.	LB
28	*Alberts, Rodger D.	LDE
54	Aulik, David J.	OT
25	Bandor, Gary G.	WB
47	Basler, John A.	LE
91	Beise, Grant E.	LB
27	Berg, David W.	DH
77	Bliss, Donald H.	DT
62	Boehm, Richard L.	LB
93	Boots, Richard A.	RE
12	Boyajian, John A.	QB
35	*Brigham, Thomas J.	DH
51	Brockett, John M.	C
98	Brown, Steven I.	DT
36	Bucciarelli, Gale C.	FB
11	Burt, Charles H.	QB
52	Chandler, Patrick R.	DT
55	Chickerneo, Leon J.	C
53	Conroy, William J.	C
89	Cuccia, Henry J.	RE
71	*Currier, Charles R.	OT
79	Domres, Thomas B.	OT-DT
96	Dyer, Warren G.	DE
65	Fitzgerald, Dennis M.	LB
97	Forsberg, C. David	RE
86	Fritz, William E.	RE
9	**Fronek, David N. (C)	S
73	Gaskill, Glenn E.	OT
50	Goeke, James W.	C
88	†Goodman, Steven P.	DE
78	Grisley, William	OT
92	Gross, Marc V.	LB
21	†Grossman, Robert L.	S
82	*Grudzinski, James	DH
40	Hackbart, Vernon G.	HB
19	Hakanen, Lauri J.	RE
44	*Jankowski, Thomas J.	FB
49	Janule, Victor P.	WB
74	Jenkins, Nathan	RDT
85	*Jenson, Joel K.	RE
84	*Jung, Louis C.	LE
15	*Kaye, Jesse W.	QB
32	Koch, Charles R.	HB
68	Kostka, Wayne S.	DG
46	Kuhlemeier, James J.	DH
67	†LaCroix, Richard L.	ROG
24	Lager, Dennis D.	WB
33	Lewandowsky, Ronald	HB
72	*London, Michael D.	DG
57	*Loukas, Anthony	C
69	Lynde, Clayton J.	OG
64	*Marcin, Raymond A.	LB
70	*Maselter, William G.	LDT
16	Mason, Marc L.	QB
18	Pearce, James T.	LE
90	Peterson, P. Philip	OG
10	*Pinnow, Gary D.	S
94	*Rice, Eric E.	RDE
66	*Richter, Robert R.	LB
60	Roedel, John F.	LOG
34	Sacharski, Thomas T.	FB
56	†*Sachen, Michael J.	ROT
42	Schinke, Thomas C.	DH
22	Schumitsch, Richard C.	DH
87	Seery, Kent F.	DE
75	*Sobocinski, Philip L.	LOT
76	†Sonnenberg, Michael P.	DT
81	Tietz, John C.	LE
41	Victor, Stuart L.	DH
26	Waller, James L.	HB
95	†Wehrspann, William H.	LB
61	Wheeler, Sam H.	C
38	†Wood, John Kim	FB

*Denotes Major "W" Award winner.
†Denotes Junior "W" Award winner.

10, 1944 . . . Played 189 minutes at guard last year . . . will play tackle this year . . . Should be one of the key members of the offensive unit . . . Had spring knee surgery . . . Was a highly-regarded all-state selection at Beloit High School . . . Was all-Big Eight selection his junior and senior years . . . Competed in track and wrestling in high school . . . His father is **Ken Currier**, an outstanding guard on Wisconsin's 1942 team . . . high school coach was **Bill Myers** . . . Enrolled in Letters and Science.

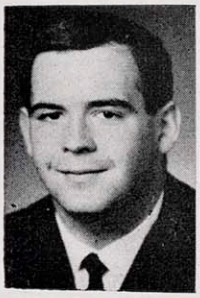

Currier

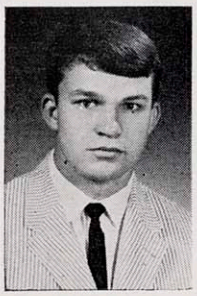

Domres

THOMAS B. DOMRES (79)
Sophomore . . . 6-3 . . . 225 . . . Gladstone, Michigan . . . Birthdate was October 19, 1946 . . . Injured in spring drills . . . will see action at both offensive and defensive tackle . . . An eleven letter winner in high school . . . gained first team all state mention in class B . . . Ran the quarter-mile in track . . . High school coach was **Don Pfotenhauer** . . . Enrolled in Physical Education.

●

GLENN E. GASKILL (73)
Sophomore . . . 6-3 . . . 217 . . . Madison, Wisconsin . . . Birthdate was March 22, 1946 . . . Received all-state mention as a senior—won all Big Eight, area, and city honors . . . Competed in wrestling as well . . . High school coach was **Burt Hable** . . . Enrolled in Letters and Science.

●

WILLIAM GRISLEY (78)
Sophomore . . . 6-2 . . . 193 . . . Marion, Illinois . . . Birthdate was July 26, 1945 . . . Played end in high school . . . scheduled to see action as offensive tackle . . . gained all-conference rating . . . Also won letters in track . . . High school coach was **Clay Demattei** . . . Enrolled in Physical Education.

●

NATHAN JENKINS (74)
Junior . . . 6-2 . . . 210 . . . Atlanta, Georgia . . . Birthdate was August 25, 1942 . . . Outstanding all-state choice at Booker T. Washington High School in Atlanta in 1961 . . . Was reserve tackle in 1963 last season . . . Injured in 1964 and awarded extra year of competition . . . oldest member of 1965 squad . . . Team Captain and most valuable player his senior year in High school . . . Can go either offensively or defensively . . . high school coach was **Joe Williamson** . . . Enrolled in art.

●

WILLIAM G. MASELTER (70)
Senior . . . 6-5 . . . 230 . . . Madison, Wisconsin . . . Birthdate was August 30, 1944 . . . Played 109½ minutes in 1964 . . . Was used as middle man on defensive line . . . switched to tackle in spring drills . . . another vital link in Badger defensive plans for 1965 . . . All Big Eight honors in both basketball and football his senior year in 1961-62 . . . high school coach at Madison East was **Herb Mueller** . . . enrolled in Physical Education.

●

MICHAEL J. SACHEN (56)
Senior . . . 6-2 . . . 225 . . . West Allis, Wisconsin . . . Birthdate was September 15, 1944 . . . Played 166 minutes in 1964 . . . Performed well in offensive line . . . Started in six games . . . Awarded Junior "W" as tackle reserve in 1963 playing 43½ minutes . . . Is rugged and shows fine desire . . . Won all Milwaukee Suburban honors as a senior . . . Placed high in state wrestling meet . . . High school coach at West Allis

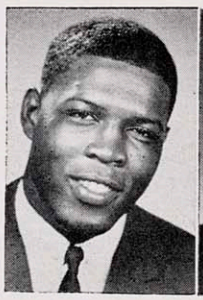

Jenkins

Maselter

Central was **Dick Milton** . . . Enrolled in Physical Education.

●

PHILIP L. SOBOCINSKI (75)
Junior . . . 6-2 . . . 230 . . . South Milwaukee, Wisconsin . . . Birthdate was December 6, 1945 . . . Played 109 minutes in 1964 on defensive platoon . . . Shows desire, size and speed to be an outstanding tackle . . . named most improved offensive player in spring drills . . . Won four letters in high school . . . gained All-suburban honors his senior year . . . high school coach was **Bill Spaltholz** . . . Enrolled in Letters and Science.

●

MICHAEL P. SONNENBERG (76)
Junior . . . 6-1 . . . 230 . . . Milwaukee, Wisconsin . . . Birthdate was January 17, 1945 . . . Was outstanding defensive performer at tackle in 1964 finale vs. Minnesota . . . Earned junior "W" award after 36½ minutes of action during season . . . Capable of excellent pass rush . . . Made all-conference, all-

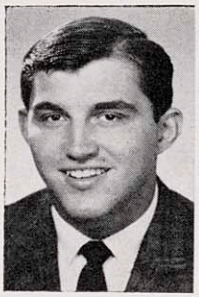

Sachen

Sobocinski

state, and all-American honors while at Marquette High school . . . Also won letters in track . . . coach was **Frank Kopenski** . . .Enrolled in Physical Education.

●

Guards

DAVID AEGERTER (63)
Sophomore . . . 6-1 . . . 215 . . . Des Plaines, Illinois . . . Birthdate was January 1, 1946 . . . A rugged performer who likes contact . . . All-State and All-Conference gridder at Maine West High School . . . Won seven letters in football, basketball and baseball . . . Played first base on state championship baseball team . . . High school coach was **Kenneth Olson** . . . Enrolled in Light Building Industry.

●

GRANT E. BEISE (91)
Senior . . . 6-1 . . . 190 . . . Excelsior, Minnesota . . . Birthdate was January 28, 1944 . . . All-state gridder at Minnetonka High school . . . Father was teammate of Milt Bruhn at University of Minnesota . . . Starred as catcher on Badger baseball team this past spring . . . named 1966 co-captain of baseball team . . . high school coach was **Ray Christensen** . . . Enrolled in Education.

●

RICHARD L. BOEHM (62)
Sophomore . . . 6-1 . . . 198 . . . Chicago, Illinois . . . Birthdate was December 12, 1945 . . . Switched from

defensive end to a linebacker position in spring drills . . . Won letters in crew and wrestling in high schcool . . . Coach at Lane Tech was **Alfred Manasin** . . . Enrolled in Pre-Commerce.

●

DENNIS M. FITZGERALD (65)
Sophomore . . . 5-11 . . . 197 . . . Cedar Rapids, Iowa . . . Birthdate was April 10, 1946 . . . Won five letters at Jefferson high school . . . Gained all-city mention . . . Switched from fullback and will play a linebacking position this

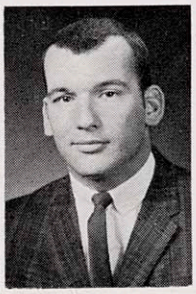

Sonnenberg Aegerter

year . . . High school coach was **Ted Lawrence** . . . Enrolled in Physical Education.

●

MARC C. GROSS (92)
Sophomore . . . 6-1 . . . 199 . . . Madison, Wisconsin . . . Birthdate was July 5, 1946 . . . Highly rated prospect who suffered knee injury in spring drills . . . could develop into a linebacker on defensive platoon . . . Made all-city and all-area teams in 1963 . . . won three letters in football and two in track at Madison Edgewood High school . . . high school coach was **Earl Wilke** . . . enrolled in Pre-Medicine.

●

RICHARD L. LaCROIX (67)
Junior . . . 5-10 . . . 211 . . . Valders, Wisconsin . . . Birthdate was April 24, 1945 . . . Played 48 minutes last season to earn junior "W" award . . . awarded 11 letters in high school . . . earned all-conference and all-state honorable mention . . . Third in discus, first in shot put in class C state meet as prep senior in 1963 . . . high school coach was **Rodney Coughlin** . . . enrolled in Agriculture.

●

MICHAEL D. LONDON (72)
Senior . . . 6-2 . . . 227 . . . Madison, Wisconsin . . . Birthdate was December 31, 1944 . . . Played 204 minutes despite missing one game due to boils in 1964 . . . did outstanding job of pass-rushing in spring game . . . switched to defensive guard in spring . . . should be one of keys in Badger defense . . . saw brief action at tackle as sophomore in 1963 . . . played 25½ minutes . . . won seven letters as tour sport athlete at Madison Central High school . . . named to all-city and all-area squads . . . honor student in high school . . . high school coach was **Harold Pollock** . . . enrolled in Physical Education.

●

CLAYTON J. LYNDE (69)
Sophomore . . . 6-0 . . . 205 . . . Cudahy, Wisconsin . . . Birthdate was August 18, 1946 . . . Was line standout at Cudahy High school . . . Slated to see action with offensive platoon . . . Named to All Suburban teams . . . Won five letters while in high school . . . coach was **Edward Race** . . . Enrolled in Physical Education.

●

RAYMOND A. MARCIN (64)
Senior . . . 5-11 . . . 210 . . . Cicero, Illinois . . . Birthdate was June 22, 1944 . . . topnotch linebacker who played 250½ minutes in 1963 as a sophomore . . . ineligible in 1964 . . . enrolled in summer school seeking to regain his eligibility for 1965 season . . . a highly valued defensive linebacker who can beef up Badger defense in forthcoming campaign . . . intercepted one pass in 1963 season against Notre Dame that stopped an Irish threat close to Badger goal . . . agile, can diag-

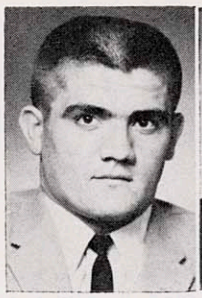
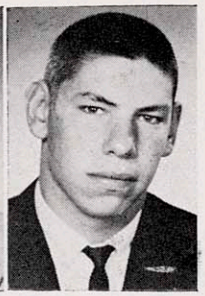

LaCroix London

nose plays accurately and get the ball carrier . . . won two letters each in football, track and baseball at Morton East High school . . . rated All-Chicago Suburban Conference, All-Illinois and All-American honors during his senior year . . . high school football coaches were **Jim Regan** in 1960 and **Bill Vohaska** in 1961 . . . enrolled in Commerce.

●

PHILLIP P. PETERSON (90)
Junior . . . 6-1 . . . 220 . . . Comstock, Wisconsin . . . Birthdate was December 29, 1945 . . . Started spring drills as first string left guard . . . injured and missed most of spring work . . . Won three letters in football at Cumberland High school . . . played end and fullback . . . high school coach was **John Rutter** . . . enrolled in Letters and Science.

●

ROBERT R. RICHTER (66)
Junior . . . 6-0 . . . 205 . . . Milwaukee, Wisconsin . . . Birthdate was May 17, 1945 . . . Ace linebacker

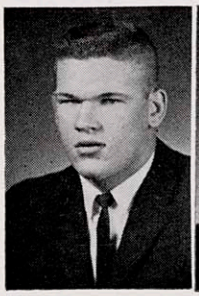
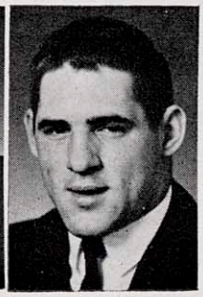

Peterson Richter

of Wisconsin's defensive unit last season . . . Played 196½ minutes to earn major "W" award . . . Covers much ground and tackles hard . . . Won nine letters at Milwaukee Lutheran High school . . . Should be sparkplug of defense again . . . High school coach was **Ed Manchester** . . . enrolled in Light Building Industry.

●

JOHN F. ROEDEL (60)
Eophomore . . . 6-2 . . . 220 . . . Menasha, Wisconsin . . . Birthdate was April 27, 1946 . . . Turned in a fine job of blocking in the Spring game . . . has good size and speed for an offensive guard . . . Brother Herb was a guard on Marquette's final football team in 1960 . . . Received all-conference and all-state rating at Menasha St. Mary where he won five letters . . . High school coach was **Jack Wippich** . . . Enrolled in Pre-Commerce.

●

Centers

JOHN BROCKETT (51)
Sophomore . . . 6-2 . . . 195 . . . Akron, Ohio . . . Birthdate was March 29, 1946 . . . Won two letters in football at Garfield High school . . . Rated All-Ohio prep honors in 1963 season . . . Competed in track . . . Shows promise . . . High school coach was **D. L. Flossie** . . . Enrolled in Letters and Science.

LEON J. CHICKERNEO (55)
Junior . . . 6-2 . . . 208 . . . Highland Park, Illinois . . . Birthdate was July 26, 1945 . . .Son of John Chickerneo, halfback on Pittsburgh's 1938 "million dollar" backfield . . . Was reserve as a sophomore . . . Won high school letters in football, wrestling and baseball . . . Won all-state mention . . . Coach was **John Chickerneo,** his father . . . Enrolled in Letters and Science.

●

WILLIAM CONROY (53)
Sophomore . . . 6-6 . . . 245 . . . Elmhurst, Illinois . . . Birthdate was November 10, 1946 . . . Starred in football and track at York High school . . . Won letters in both sports junior and senior years . . . Prep coach was **Alex Naidenovich** . . . Enrolled in Letters and Science.

Roedel

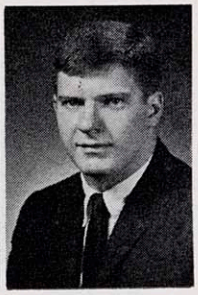

Brockett

●

JAMES W. GOEKE (73)
Senior . . . 6-3 . . . 225 . . . Lockport, Illinois . . . Birthdate was December 30, 1943 . . . Was reserve last year . . . All-state center at Lockport Township High school his senior year . . . National Honor Society . . . graduated in top 10 per cent . . . High school coach was **Bill Zimmer** . . . Enrolled in Geology.

●

ANTHONY LOUKAS (57)
Junior . . . 6-2 . . . 220 . . . Chicago, Illinois . . . Birthdate was June 15, 1945 . . . Played 56½ minutes in linebacker position last season . . . Shifted to offensive center this spring . . . tremendous desire and eager for starting role . . . Born in Corinth, Greece . . . All-City and All-State while starring at Chicago Vocational . . . high school coach was **Bernie O'Brien** . . . Enrolled in Pre-Commerce.

●

SAM H. WHEELER (61)
Sophomore . . . 6-2 . . . 200 . . . Elmwood, Wisconsin . . . Birthdate was July 19, 1946 . . . Versatile performer who has shown much improvement . . . Won 12 letters at Elmwood High school in football, basketball and track . . . Played on championships teams in all sports . . . All state third team honors in football in 1963 . . . second in class C high jump in 1964 . . . High school coach was **Arnie McKernon** . . . enrolled in Electrical Engineering.

●

Quarterbacks

JOHN BOYAJIAN (12)
Sophomore . . . 5-9 . . . 180 . . . Hammond, Indiana . . . Birthdate was September 11, 1946 . . . Led Hammond High School to the Indiana state championship in 1962 . . . Gained all-state rating in 1963 . . . Won four letters in baseball, three in football and three in basketball . . . co-captain in all three sports . . . high school coach was **Bernard Krueger** . . . enrolled in Letters and Science.

●

CHARLES BURT (11)
Sophomore . . . 6-2 . . . 200 . . . Urbana, Illinois . . . Birthdate was June 28, 1945 . . . Sidelined last season with mononucleosis . . . Threw 2 touchdown passes in 1965 spring game . . . completed 11 of 17 passes for 135 yards . . . scored two touchdowns on keeper plays . . . Calm under heavy rush . . . can get rid of ball quickly . . . Won all-state honors in high school . . . lettered in football, basketball and track . . . high school coach was **Warren Smith** . . . enrolled in Physical Education.

Loukas

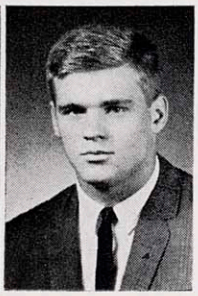

Wheeler

●

JESSE W. KAYE (15)
Senior . . . 6-0 . . . 180 . . . Green Bay, Wisconsin . . . Birthday was March 7, 1944 . . . Completed 18 of 41 passes for 175 yards as second string Quarterback last season . . . one TD pass of 52 yards to Jim Jones against Northwestern . . . kicked 11 of 11 extra points and two of four field goals to rate third in scoring on team with 17 points . . . transferred from Colorado his sophomore year . . . won six letters in football and basketball at Premontre high school . . . high school coach was **Ted Fritsch** . . . enrolled in Journalism.

●

Halfbacks

VERNON G. HACKBART (40)
Senior . . . 6-1 . . . 180 . . . Waunakee, Wisconsin . . . Birthdate was January 6, 1944 . . . outstanding halfback in both 1963 and 1965 spring drills . . . ineligible in 1964 after being squad member in 1963 season . . . good running ability . . . gained 80 yards in 15 scrimmage plays in 1963 spring game . . . picked up 128 yards in 18 carries in 1965 spring game . . . won 12 letters in football, basketball and track at Waunakee High school . . . member of conference championship football teams all four years in high school . . . co-captain of football team and all-conference honors his senior year . . . member of conference title-winning basketball team senior year . . . cousin of Dale Hackbart, quarterback on Wisconsin's Big Ten championship team of 1959 . . . nickname is "Jerry" . . . high school football coach was **Richard Trotta** . . . enrolled in Physical Education.

Burt

Kaye

●

CHARLES R. KOCH (32)
Sophomore . . . 6-0 . . . 182 . . . Marshfield, Wisconsin . . . Birthdate was May 21, 1946 . . . Good runner with speed . . . Missed much of Spring work due to injury . . . won 11 letters in football, basketball and track at Columbus High School . . . named to Catholic all-state third team in 1963 and second team in 1964 . . . all conference in football and basketball . . . high school coach was **Gordon Clay** . . . enrolled in Physical Education.

JAMES L. WALLER (26)
Junior . . . 5-10 . . . 190 . . . Prairie du Chien, Wisconsin . . . Birthdate was April 16, 1945 . . . Could be a surprise at a halfback spot this season . . . was a fine high school athlete winning twelve letters . . . won four each in football and basketball . . . won three letters in track and one in baseball . . . was All-Conference and All-Madison Area in football in 1962 and 1963 . . . rated All-American mention in basketball . . . was class president his junior and senior years . . . high school coach was **Robert Schoonover** . . . enrolled in Physical Education.

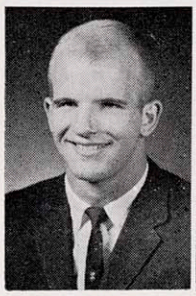

Koch

Bandor

Wingbacks

GARY BANDOR (25)
Sophomore . . . 5-10½ . . . 164 . . . Thorp, Wisconsin . . . Birthdate was February 20, 1946 . . . All-state quarterback his senior year in high school . . . shifted to wingback because of speed and agility . . . won 15 letters at Thorp High School . . . Led team to two championships . . . Has great potential as pass receiver . . . State Class B record holder in broad jump set in 1964 . . . high schcool coach was **Roger Hedrington** . . . enrolled in Physical Education.

VICTOR P. JANULE (49)
Junior . . . 6-0 . . . 193 . . . Toronto, Ontario, Canada . . . Birthdate was December 1, 1944 . . . Saw brief action in 1964 as a running back . . . had a 23 yard run from scrimmage against Michigan State in lone Badger scoring drive . . . showed ability as pass catcher in spring drills . . . An outstanding athlete at York Memorial High school and Numberside Collegiate in Toronto . . . gained All-Toronto honors in both football and basketball . . . high school football coach was **H. G. Hall** . . . **D. K. Hogarth** was football coach at Numberside Collegiate . . . enrolled in Civil Engineering.

DENNIS D. LAGER (24)
Sophomore . . . 5-11 . . . 181 . . . Griffith, Indiana . . . Birthdate was May 25, 1946 . . . Starred in spring game . . . Caught seven passes for 92 yards and two touchdowns . . . Carried the ball once for seven yards . . . won five letters in football and baseball at Griffith high school . . . all-conference halfback . . . has good speed and moves . . . high school coach was **Tom Kurth** . . . enrolled in Physical Education.

Defensive Halfbacks

THOMAS J. BRIGHAM (35)
Senior . . . 6-0 . . . 192 . . . Two Rivers, Wisconsin . . . Birthdate was August 18, 1943 . . . Does excellent job of covering field from corner back position . . . Played 209½ minutes on defense last season and won major "W" award . . . played "monster" line backing position . . . injured in Ohio State game after opening nine plays . . . missed rest of game . . . Ran 91 yards for touchdown against Western Michigan as a sophomore . . . this stands as longest Wisconsin run from scrimmage in history . . . won 10 letters in high school football, track, basketball, and golf . . . all-conference in football and basketball during his junior and senior years . . . high school coach was **Ted Scalissi** . . . enrolled in Physical Education.

JAMES GRUDZINSKI (82)
Senior . . . 6-2 . . . 180 . . . Hobart, Indiana . . . Birthdate was June 16, 1944 . . . Played 183 minutes last season as defensive halfback . . . won 9 letters at Hobart High school . . . One of fastest men on the team . . . runs hurdles in track . . . high school coach was **Russ Deal** . . . enrolled in Physical Education.

Lager

Brigham

JAMES J. KUHLEMEIER (46)
Junior . . . 6-1 . . . 196 . . . Freeport, Illinois . . . Birthdate was February 23, 1945 . . . Won three letters each in football and basketball in high school . . . showed marked improvement during 1965 spring drills . . . Could come into his own in defensive secondary this season . . . high school coach was **Nate Johnson** . . . enrolled in Electrical Engineering.

RICHARD SCHUMITSCH (22)
Sophomore . . . 6-1 . . . 188 . . . Antigo, Wisconsin . . . Birthdate was September 24, 1946 . . . Gained all-state honors at Antigo High school . . . has ability to become outstanding defensive performer . . . participated on Wisconsin Valley championship team during each of his three years of varsity competition . . . high school football coaches were **Link Walker** and **Gordon Schofield** . . . enrolled in Civil Engineering.

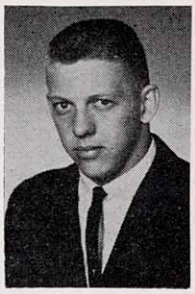

Grudzinski

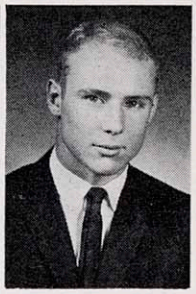

Schumitsch

STUART VICTOR (41)
Sophomore . . . 5-11 . . . 183 . . . Highland Park, Illinois . . . Birthdate was October 15, 1946 . . . won all-Chicago suburban conference honors in football and basketball for two consecutive years at Highland Park . . . earned six letters in three sports . . . National Honor society member . . . high school coach was **John Chickerneo** . . . enrolled in Letters and Science.

Fullbacks

GALE C. BUCCIARELLI (36)
Sophomore . . . 5-10 . . . 193 . . . Joliet, Illinois . . . Birthdate was August 26, 1946 . . . injured in spring drills . . . could play both ways . . . Won two letters in each wrestling and football in high school . . . high school coach was **Ray Klootwyk** . . . enrolled in Physical Education.

THOMAS J. JANKOWSKI (44)
Junior . . . 6-1 . . . 195 . . . Whitefish Bay, Wisconsin . . . Birthdate

was September 6, 1945 . . . played 30 minutes in 1964 winning Major "W" Award . . . gained 118 yards in 42 carries as a halfback . . . . . caught five passes for 63 yards . . . has speed and power . . . all-state and all-conference in high school . . . member national honor society . . . expected to be one of offensive mainstays at either left halfback or fullback . . . high school coach was **Marsh Rieboldt** . . . enrolled in Commerce.

●

THOMAS SACHARSKI (34)
Sophomore . . . 6-0 . . . 178 . . . West Allis, Wisconsin . . . Birth-

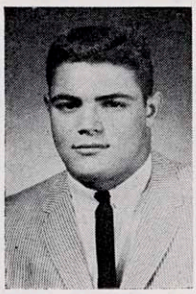

Bucciarelli Jankowski

date was December 22, 1945 . . . won 10 letters in track, basketball and football at West Allis Nathan Hale High schcool . . . has determination and speed . . . gained all-suburban football rating in 1963 . . . high school coach was **Dick Bailey** . . . enrolled in Physical Education.

●

JOHN K. WOOD (38)
Junior . . . 6-0 . . . 217 . . . Barrington, Illinois . . . Birthdate was July 12, 1945 . . . carried the ball 10 times for 38 yards last season . . . has good straight ahead power . . . biggest day against Michigan State with 30 yards in five carries, including a 26-yard bolt . . . scored lone touchdown for Badgers vs. Spartans . . . injured knee following game and missed rest of season . . . voted most valuable senior athlete in high school . . . named to all-conference, all Chicago and all-state teams . . . runner-up in state wrestling meet, heavyweight division . . . high school coach was **Tom Frederick** . . . enrolled in Letters and Science.

●

Safety

DAVID N. FRONEK (9)
Senior . . . 6-2 . . . 187 . . . Antigo, Wisconsin . . . Birthdate was October 1, 1943 . . . Badger captain for 1965 . . . only squad member to have won two major "W" awards . . . A reserve quarterback in sophomore season of 1963 . . . completed 21 of 41 passes for 301 yards and two touchdowns . . . second leading scorer in 1963 . . . converted 16 of 17 extra point attempts and made four of six field goal attempts for 28 points . . . Best offensive effort was against Michigan State in completing 10 of 15 pass attempts for 171 yards . . . shared punting duties and averaged 34.3 yards per kick . . . injured leg in pre-season drills last year and missed three games . . . averaged 33 yards per punt in limited action in 1964 . . . played 178 minutes in 1963 and 153 minutes in 1964 to win "W" award each year . . . an outstanding defensive player . . . an all-around athlete at Antigo High school . . . won three letters each in football and basketball . . . high school football coach was **Link Walker** . . . enrolled in Chemical Engineering.

●

ROBERT L. GROSSMAN (21)
Senior . . . 5-11 . . . 181 . . . Minneapolis, Minnesota . . . Birthdate was August 19, 1944 . . . Played 46 minutes in defensive role last season . . . won junior "W" award . . . improved rapidly late in 1964 . . . named Minneapolis prep "Back-of-the-Year" in 1961 . . . had outstanding record at Washburn High school . . . rated all-city and all-state football honors . . . starred as ski team member . . . lettered in baseball

Wood Fronek

and hockey . . . high school coach was **Russ Helleckson** . . . enrolled in Letters and Science.

●

GARY D. PINNOW (10)
Junior . . . 6-0 . . . 188 . . . Racine, Wisconsin . . . Birthdate was July 18, 1945 . . . Played 73½ minutes last season as defensive safety . . . thrust into action by injuries . . . kicked one field goal of 35 yards vs. Iowa . . . Lettered in football, basketball, and track at Horlick High School . . . Led surprise basketball upset of Milwaukee North in 1963 state tournament . . . Versatile player on Badger baseball team, batting .321 and playing five positions . . . high school coach was **Jerry Fishbain** . . . enrolled in Physical Education.

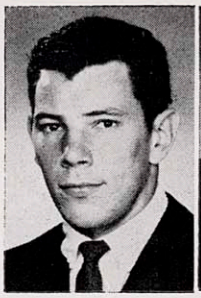

Grossman Pinnow

Pronouncing Guide

AEGERTER—Ag-er-tur
AULIK—Ow-lick
BEISE—Bye-zee
BOEHM—Bame (as in dame)
BOYAJIAN—Boy-ah-gin
BUCCIARELLI—Booca-rel-lee
CHICKERNEO—Chick-kur-nee-oh
CUCCIA—Coosh-ah
DOMRES—Dom-rez
FRONEK—Fron-ik
GOEKE—Gay-kee
GRISLEY—Grizzley
GRUDZINSKI—Grud-zin-ski
HAKANEN—Hock-ah-nin
JANULE—Jan-yool
JUNG—(rhymes with rung)
KUHLEMEIER—Cool-meyer
MARCIN—Mar-sin
MASELTER—Mah-sell-tur
ROEDEL—Ray-dell
SACHARSKI—Suh-char-ski
SCHINKE—Shink-ee
SCHUMITSCH—Shoe-mitch
TIETZ—Teetz

SQUAD BREAKDOWN

BY STATES

Wisconsin	35
Illinois	19
Indiana	4
Minnesota	3
Michigan	3
Iowa	2
Pennsylvania	2
Georgia	1
New Mexico	1
New York	1
Ohio	1
Canada	1

BY CLASS

Sophomores	33
Juniors	19
Seniors	21

A Look at 1965 Badger Opponents

September 18 COLORADO At Madison

First meeting of Wisconsin and Colorado in football.

LETTERMEN LOST (12)

T: ***Kirk Osborn, *Stan Irvine, *Jerry McClurg,** and Tom Lund. G: ***Tim Monczka, *Jack Parmater,** Tom Kresnak, Dick Mankowski, Bob Cortese. SB: Bill Symons, Ted Somerville. FB: ***Ben Howe.**

LETTERMEN RETURNING (17)

E: ***Sam Harris, *Ray LeMasters,** Dick Taylor, Bill Fairband. T: ***Bill Sabatino.** G: Frank Van Valkenburg (switched to tackle). C: ***Steve Sidwell,** Larry Ferraro. QB: ***Bernie McCall,** Hale Irwin, Frank Rogers. TB: ***George Lewark,** Estes Banks, Robert Lee, Dave Peercy. FB: John Marchiol, Mike Martin (switched to end).

TOP RETURNEES

End **Sam Harris** was a fine two-way end last season. He made the Omaha World Herald All Big Eight offensive team. He played defense this spring and may go two ways this fall. Linebacker **Steve Sidwell** is a two-year regular capable of All-Big Eight rating this year. Tackle **Bill Sabatino** came on well as a soph and may be a starter. Should be fine on defense. End **Ray LeMasters** is a tough two-year vet who has logged heavy duty the past two years. Halfback **Estes Banks** goes 195 and is a 9.7 sprinter.

TOP NEWCOMERS

Guard **Kerry Mottl** will be a linebacker after a fine Spring. Guard **Kirk Tracy** is an offensive specialist who is promising with good size, strength and quickness. Halfback **Larry Plantz** will challenge for the starting "T-back" job. He had a fine spring, racing for 72 yards and a touchdown in the alumni game. Halfback **Charles Greer** will probably specialize on defense as a fine prospect with great speed and agility. Fullback **Wilmer Cooks** is a bog strong runner and an excellent prospect.

*Denotes 1964 starter at position.

GENERAL INFORMATION

School Founded in 1877

Site: Boulder, Colorado

1964-65 Enrollment on Campus: 13,380

Name of Stadium: Folsom

Stadium Capacity: 45,000

Team Nickname: Buffaloes

School Colors: Silver and Gold

Head Coach: **Eddie Crowder** (Oklahoma '55—third year—won 4, lost 16, tied 0)

1964 Record: W—2, L—8, T—0.

Athletic Director: **Eddie Crowder**

1965 Team Captain: Appointed by game.

Sports Information Director: **Fred Casotti.**

Telephone: AC 303-443-2211, Ext. 6128.

Crowder

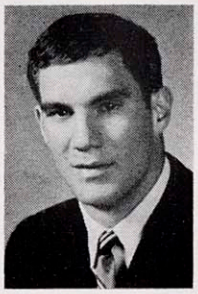

Harris

September 25 SOUTHERN CALIFORNIA At Madison

No game between Wisconsin and Southern California in 1964.

GENERAL INFORMATION

School Founded in 1880

Site: Los Angeles, California

1963-64 Enrollment on Campus: 19,000

Name of Stadium: Memorial Coliseum

Stadium Capacity: 92,000

Team Nickname: Trojans

School Colors: Cardinal and Gold

Head Coach: **John McKay** (Oregon '50—6th year—won 33, lost 17, tied 1)

1964 Record: W—7, L—3, T—0.

Athletic Director: **Jesse T. Hill**

1965 Team Captain: Named each game.

Sports Information Director: **George Ambrose**

Telephone: AC 213-746-2224

McKay

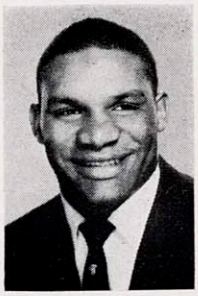

Garrett

LETTERMEN LOST (14)

E: John Brownwood, ***Fred Hill, *Tom Lupo.** T: ***Mike Giers, *Bob Svihus.** G: ***Mac Byrd, *Bill Fisk,** Denis Tichman. QB: ***Craig Fertig.** HB: ***Gary Hill,** Bill Renison. FB: ***Ron Heller,** Ernie Pye. Placekicker: Dick Brownell.

LETTERMEN RETURNING (22)

E: ***Dave Moton,** Ty Salness, ***John Thomas.** T: ***Chuck Arrobio,** Jerry Hayhoe, ***Jeff Smith,** Jim Vellone. G: ***Frank Lopez, *Doug Patrick,** Jim Walker, Harry Wells. C: ***Paul Johnson,** Marv Bain. HB: **Mike Garrett,** Phil Lee, ***Ed Blecksmith** (Safety), ***Nate Shaw, *Rod Sherman.** FB: Ed King ('63), John Lockwood, Homer Williams.

TOP RETURNEES

All-American halfback **Mike Garrett** is regarded by Coach McKay as a definite Heisman Trophy candidate. He will be trying for his third straight year as leading rusher in the AAWU. **Garrett** is likely to become USC's top ground gainer in history before the season is over. Other leading candidates for all-star honors include end **John Thomas,** valuable all-around player who is recovering from a knee injury; defensive end **Jeff Smith** who was an all-conference choice last season; halfback **Rod Sherman,** a pass-catcher who received touchdown tosses in wins over

California and Notre Dame last season; and sure-fingered end **Dave Moton.**

NEWCOMERS TO WATCH

For the first time in five years, **McKay** must start a season without an experienced quarterback. The job will go to junior **Pat Mills,** who had a fine spring practice. The coaching staff also expects much from junior college transfers like guards **Jim Homan** and **Larry Petrill;** tackles **Mike Scarpace** and **Ron Yary.** Top sophomore candidates include end **Rim Rossovich,** halfback-fullback **Mike Hull,** halfback **Steve Grady,** tackle **Jack O'Malley,** and guard **Dana Woudenberg.** Other qharterback candidates are junior non-letterman **Troy Winslow,** and sophomores **Toby Page** and **Dick Elliott.**

*Denotes 1964 starter at position.

USC SERIES SCORES TO DATE

Date and Year	Wis.	USC	Date and Year	Wis.	USC
Jan. 1, 1953	0	7	Jan. 1, 1963	37	42
Oct. 14, 1955	21	33		—	—
Oct. 6, 1956	6	13		64	95

Wisconsin Won 0, Lost 4

October 2 — IOWA — At Madison

1964 RESULT

					Rush	Pass	
Wis.	0	10	7	14—31	262	131	(10 of 18—2 intc.)
Iowa	0	14	0	7—21	63	271	(18 of 39—2 intc.)

IOWA SCORING: Touchdowns—**Kimble,** 3 yard run with 1:24 left in second period; **O'Hara,** 35 yard pass from **Snook** with 1:04 left in second period; **Noonan,** 29 yard pass from **Snook** with 10:29 left in fourth period. PAT: **Simpson, 3,** by placement.

WISCONSIN SCORING: Touchdowns — **Jung,** 20 yard pass from **Brandt** with 6:52 left in second period; **Brandt,** one yard sneak with 10:54 left in third period; **Kurek,** one yard plunge with 12:46 left in fourth period; **Jones,** 8 yard pass from **Brandt** with 1:25 left in fourth period. PAT: **Kaye, 4,** by placement. Field Goal: **Pinnow,** 35 yards with 14:18 left in second period.

LETTERMEN LOST (18)

E: ***Tony Giacobazzi,** Marlin Wiese. T: ***Phil Deutsch, *Bob Mitchell,** John Price. G: ***Bernie Budzik,** Don Elbert, Joe DeAntona. C: ***Dave Recher.** Running Backs: ***Craig Nourse,** Tony Welt, James McGuire. Flankers: Bob LeZotte, Ben Wright. Linebackers: ***Del Gehrke,** Joe Ucman. Defensive Backs: ***Ivory McDowell,** Bob Sorensen.

LETTERMEN RETURNING (23)

E: Richard O'Hara, ***Dave Long,** Cliff Wilder, Terry Mulligan. T: Bill Briggs, ***Steve Hodoway,** Bill Restelli, ***Bob Ziolkowski.** G: ***John Niland.** C: Jim Cmejrek, ***Leo Miller.** QB: ***Gary Snook,** Mickey Moses. Flanker: ***Karl Noonan.** Running Backs: ***Dalton Kimble,** Gary Simpson, Larry McDowell. Linebackers: ***Dan Hilsabeck,** Richard Hendryx. Defensive Backs: ***Al Randolph,** Dave Moreland, Karlin Ryan, Terry Ferry.

TOP RETURNEES

Quarterback **Gary Snook,** Captain and flanker back **Karl Noonan,** end **Richard O'Hara,** guard **John Niland,** and running back **Dalton Kimble** are top offensive players. **Snook** and **Noonan** set many records as a passing combination in 1964 and **Kimble** was Iowa's leading rusher. **Niland** could become the nation's best offensive guard. Defensive stars are end **Dave Long,** noseman **Leo Miller,** back **Al Randolph** and tackle **Bill Briggs.**

Burns

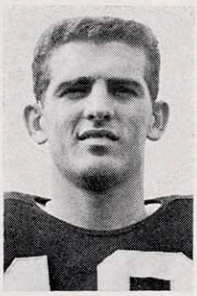

Noonan

GENERAL INFORMATION

School Founded in 1847

Site: Iowa City, Iowa

1964-65 Enrollment on Campus: 14,480

Name of Stadium: Iowa (1929)

Stadium Capacity: 60,200

Nickname: Hawkeyes

Colors: Old Gold and Black

Head Coach: **Jerry Burns** (Michigan '51—fifth year—won 15, lost 18, tied 2)

1964 Record: W—3, L—6.

Athletic Director: **Forest Evashevski**

1965 Captain: **Karl Noonan**

Sports Information Director: **Eric C. Wilson**

Telephone: AC 319 353-3038

NEWCOMERS TO WATCH

Iowa newcomers include **John Diehl,** offensive guard; **Terry Huff,** linebacker; **John Hendricks,** tackle; **Gary Larsen,** flanker; and running backs **Tony Williams, Silas McKinnie, Farley Lewis** and **Cornelius Patterson.** The Hawks expect some help from newcomers but in most cases they will have a difficult time breaking in because of the unusual number of veterans.

*Denotes 1964 starter at position.

IOWA SERIES SCORES TO DATE

Date and Year	Wis.	Iowa	Date and Year	Wis.	Iowa	Date and Year	Wis.	Iowa
Oct. 29, 1894	44	0	Oct. 16, 1937	13	6	Oct. 18, 1952	42	13
Nov. 3, 1906	18	4	Oct. 8, 1938	31	13	Oct. 31, 1953	10	6
Nov. 2, 1907	6	5	Oct. 28, 1939	13	19	Oct. 30, 1954	7	13
Nov. 4, 1911	12	0	Oct. 12, 1940	12	30	Oct. 1, 1955	37	14
Nov. 23, 1912	28	10	Oct. 18, 1941	23	0	Oct. 13, 1956	7	13
Oct. 27, 1917	20	0	Nov. 7, 1942	0	6	Oct. 19, 1957	7	21
Nov. 15, 1924	7	21	Oct. 2, 1943	7	5	Oct. 18, 1958	9	20
Nov. 7, 1925	6	0	Nov. 11, 1944	26	7	Oct. 17, 1959	25	16
Nov. 13, 1926	20	10	Nov. 3, 1945	27	7	Oct. 15, 1960	21	28
Nov. 12, 1927	0	16	Nov. 9, 1946	7	21	Oct. 21, 1961	15	47
Nov. 17, 1928	13	0	Nov. 8, 1947	46	14	Oct. 20, 1962	42	14
Oct. 26, 1929	0	14	Oct. 30, 1948	13	19	Oct. 19, 1963	10	7
Oct. 8, 1932	34	0	Nov. 12, 1949	35	13	Oct. 17, 1964	31	21
Oct. 21, 1933	7	26	Oct. 14, 1950	14	0		770	486
			Nov. 17, 1951	34	7			

Wisconsin Won 27, Lost 15, Tied 0.

October 9 NEBRASKA At Lincoln, Neb.

No game between Wisconsin and Nebraska in 1964.

Devaney

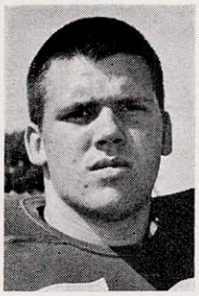

Barnes

GENERAL INFORMATION

School Founded in 1869

Site: Lincoln, Nebraska

Enrollment on Campus in 1964: 12,901

Name of Stadium: Memorial

Stadium Capacity: 52,450

Nickname: Cornhuskers

Colors: Scarlet and Cream

Head Coach: **Bob Devaney** (Alma [Mich.] College '39—4th year—won 28, lost 5)

1964 Record: W—9, L—2.

Athletic Director: **Tippy Dye**

1965 Captain: To Be Named

Sports Information Director: **Don Bryant**

Telephone: AC 402 477-8711, Ext. 2271

LETTERMEN LOST (15)

E: John Koinzan, Preston Love, Chuck Doepke. T: ***Larry Kramer.** G: ***John Dervin, *Ron Griesse, *Bernie McGinn.** C: ***Lyle Sittler.** QB: ***Doug Tucker.** LH: ***Kent McCloughan,** Maynard Schmidt. RH: ***Bob Hohn,** Willie Paschall. FB: Bruce Smith, ***Joe McNulty.**

LETTERMEN RETURNING (25)

E: ***Tony Jeter, *Freeman White, *Mike Grace, *Bill Haug, *Langston Coleman.** T: Jim Brown, ***Dennis Carlson,** Gary Brichacek, ***John Strohmyer, *Dick Czap..** G: LaVerne Allers, ***Walt Barnes.** C: Duncan Drum. QB: Fred Duda, ***Bob Churchich.** LH: Ron Kirkland, ***Frank Solich.** RH: ***Harry Wilson.** FB: Pete Tatman. LB: ***Mike Kennedy,** Lynn Senkbeil. Cornerbacks: ***Bill Johnson, *Kaye Carstens.** S: ***Ted Vactor, *Larry Wachholtz.**

TOP RETURNEES

Nebraska feels quarterback will be adequate with **Fred Duda,** 1963 backup for **Dennis Claridge,** back after breaking his leg in the third game last fall, and **Bobby Churchich,** the soph who took over and guided the Cornhuskers to a second straight Big Eight title, broke **Claridge's** passing record, and was Conference Sophomore of the Year. In **Freeman White** and **Tony Jeter** the Huskers have two big, fast and experienced ends. Halfback **Harry Wilson,** Cotton Bowl running star, and little fullback **Frank Solich,** 1964's leading gainer, give Nebraska two veteran standouts.

NEWCOMERS TO WATCH

Top sophomores who may see action for the Huskers are offensive right guard **Wayne Meylan,** a 225 pounder with agility and toughness; offensive tackle **Bob Taucher,** a 6-5, 278-pounder who can move; offensive halfback **Ben Gregory,** and defensive fullback **Al Kuehl.**

*Denotes 1964 starter at position.

NEBRASKA SERIES SCORES TO DATE

Date and Year	Wis.	Neb.
Nov. 2, 1901	18	0

Wisconsin Won 1, Lost 0

October 16 NORTHWESTERN At Evanston, Ill.

1964 RESULT

						Rush	Pass	
Wis.	0	0	7	6	—13	141	231	(19 of 35—1 intc.)
N.W.	7	10	0	0	—17	239	84	(5 of 9—0 intc.)

WISCONSIN SCORING: Touchdowns — **Jones,** 52 yard pass from **Kaye** with 6:17 left in third period; **von Heimburg,** recovered blocked punt in end zone with 5:28 left in fourth period. PAT: **Kaye, 1,** by placement.

NORTHWESTERN SCORING: Touchdowns — **McKelvey,** 9 yard run with 9:20 left in first period; **Rector,** 51 yard run with 13:17 left to play in second period. PAT: **Dickie 2,** by placement. Field Goal: **Dickie,** 20 yards with 0:35 left in second period.

LETTERMEN LOST (24)

E: Gary Rusk, Leon Wright, ***Pat Riley, *Dave Cyranoski,** Mike Muth. T: ***Mike Schwager, *Joe Szczecko,** Pat Rodman. G: ***Don Robinson, *Dick Olson,** Larry Franks, Bob Weinberg, ***Larry Zeno,** Jim Rebholz. C: ***Joe Cerne.** LB: ***Don Keeley.** QB: ***Tom Myers,** Carl Fischer. HB: Jim Proffitt, Merlin Norenberg, ***Dick McCauley,** Jim Dau. FB: ***Steve Murphy, *Wade Clark.**

LETTERMEN RETURNING (20)

E: ***Cas Banaszek, *Mike Donaldson,** Dick Smith. T: ***Jim Burns,** Jerry Oberdorf, ***Mike Beinor,** Ken Ramsey. G: ***Jeff Brooke,** Walter Geister. C: Dennis Yanta. QB: Dave Milam. LB: ***Jim Haugsness,** Bob Otterbacher. HB: ***Ron Rector, *Woody Campbell,** Bob Hampton, ***Phil Clark, *Mike Buckner.** FB: Bob McKelvey. Kicking Specialist: Dean Dickie.

GENERAL INFORMATION

School Founded in 1851

Site: Evanston, Ill.

1964-65 Enrollment on Campus: 9,748

Name of Stadium: Dyche (1926)

Stadium Capacity: 55,000

Team Nickname: Wildcats

Colors: Purple and White

Head Coach: **Alex Agase** (Illinois '47—2nd season—won 3, lost 6)

1964 Record: W—3, L—6

Athletic Director: **Stuart K. Holcomb**

1965 Captain: To Be Named

Sports Information Director: **Walter Paulison**

Telephone: AC 312 492-5307

Agase

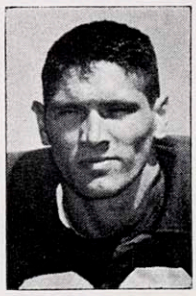

Rector

TOP RETURNEES

Solid backfield personnel include quarterback **Dave Milam**, effective understudy to departed All-American passer **Tom Myers**; starting halfbacks **Ron Rector** (who contributed a 51 yard scoring run in Wildcats' 17-13 decision over Badgers last year), and **Woody Campbell**; and fullback **Bob McKelvey**, who played mostly in relief of graduated **Steve Murphy** in 1964. **Rector** averaged 4.4 yards per carry in 76 attempts last year, while **McKelvey**, in spot assignments, averaged an even six yards for 23 attempts.

Top three pass catching ends—**Cas Banaszek** (27 for 317 yards), **Dick Smith** (11 for 193 yards and 2 TD's), and **Mike Donaldson** (8 for 161 yards)—return. Top interior linemen include offensive tackle **Jim Burns** and defensive performers **Jeff Brooke** at guard and **Mike Beinor** at tackle.

NEWCOMERS TO WATCH

Sophomores will be counted upon ot ease the depth problem created by the loss of nine interior line veterans. Expected to help are end **Don Anderson** (6-3, 195); tackle **Bob Reeder** (6-2, 237); guard **Bruce Gunstra** (5-11, 197); quarterbacks **Rick Venturi** (5-10, 190) and **Denny Boothe** (6-2, 183) and fullback **Al Koranda** (6-0, 205).

*Denotes 1964 starter at position.

NORTHWESTERN SERIES SCORES TO DATE

Date and Year	Wis.	NU	Date and Year	Wis.	NU	Date and Year	Wis.	NU
Nov. 26, 1890	10	22	Oct. 12, 1929	0	7	Oct. 27, 1951	41	0
Oct. 31, 1891	0	0	Nov. 15, 1930	7	20	Nov. 8, 1952	24	20
Nov. 29, 1891	40	0	Nov. 3. 1934	0	7	Nov. 7, 1953	34	13
Nov 19, 1892	26	6	Nov. 16, 1935	13	32	Nov. 6, 1954	34	13
Nov. 24, 1892	20	6	Nov. 7, 1936	18	26	Nov. 5, 1955	41	14
Sept. 21, 1895	12	6	Oct. 30, 1937	6	14	Nov. 10, 1956	7	17
Nov. 26, 1896	6	6	Nov. 5, 1938	20	13	Nov. 9, 1957	41	12
Nov. 25, 1897	22	0	Oct. 21, 1939	7	13	Nov. 8. 1958	17	13
Nov. 24, 1898	47	0	Oct. 19, 1940	7	27	Nov. 7, 1959	24	19
Oct. 14, 1899	38	0	Oct. 11, 1941	14	41	Nov. 5, 1960	0	21
Nov. 8, 1902	51	0	Nov. 14, 1942	20	19	Nov. 11, 1961	29	10
Nov. 21, 1903	6	6	Nov. 6, 1943	0	41	Nov. 10, 1962	37	6
Oct. 30, 1909	21	11	Sept. 30, 1944	7	6	Nov. 9, 1963	17	14
Oct. 29, 1910	0	0	Nov. 10, 1945	14	28	Nov. 7, 1964	13	17
Oct. 28, 1911	28	3	Oct. 5, 1946	0	28			
Oct. 12, 1912	56	0	Nov. 1, 1947	29	0		1003	625
Oct. 18, 1919	10	6	Nov. 6, 1948	7	16			
Oct. 16, 1920	27	7	Nov. 5, 1949	14	6	Wisconsin Won 31, Lost 17, Tied 4		
Oct. 15, 1921	27	0	Oct. 28, 1950	14	13			

October 23 OHIO STATE At Madison

1964 RESULT

					Rush	Pass	
Wis.	0	0	3	0— 3	58	128	(13 of 23—0 intc.)
O.S.U.	14	0	0	14—28	291	117	(9 of 18—1 intc.)

WISCONSIN SCORING: Field Goal—**Kaye**, 28 yards with 9:47 left in third period.

OHIO STATE SCORING: Touchdowns—**Rein**, 6 yard run with 9:23 left in first period; **Sander 2** (one yard plunge with 3:51 left in first period; one yard plunge with 7:37 left in fourth period); **Lindsey**, 10 yard pass from **Unverferth** with 5:49 left in fourth period. PAT: **Funk 4**, by placement.

LETTERMEN LOST (16)

E: ***Bob Stock**, ***Bill Spahr**, ***Tom Kiehfuss**. T: ***Jim Davidson**, ***Ed Orazen**, Jerry Kasunic. G: ***Dan Porretta**, Tom Fitz. C: ***Tom Federle**. QB: ***Arnold Chonko**, Nick Yonclas. LH: Leon Lindsey. RH: ***Don Harkins**, Tyrone Barnett. FB: ***Steve Dreffer**, Doug Drenik.

RETURNING LETTERMEN (21)

E: ***John Palmer**, Greg Lashutka, Bob Walden. T: ***Doug Van Horn**, ***Gary Miller**, Dick Anderson. G: ***Bill Ridder**, ***Tom Bugel**, ***Ted Andrick**, Ray Pryor. C: ***Dwight Kelley**, Kim Anderson. QB: ***Don Unverferth**. LH: ***Tom Barrington**, ***John Fill**. RH: ***Bob Rein**, Jim Nein. FB: ***Willard Sander**, John McCoy, Paul Hudson. Placekicker: Bob Funk.

TOP RETURNEES

Linebackers **Dwight Kelley**, **Tom Bugel** and middle guard **Bill Ridder**, along with fullback **Tom Barrington** are the top stars for Ohio State. The Buckeyes have not had a pair of linebackers the caliber of Kelley and Bugel for many years. Both players hit hard and have top lateral movement. **Barrington** is the most gifted of the backs. An ideal blend of speed and power, he gives the fullback position breakaway potential. He is an excellent blocker and will be used to run back punts and kickoffs as well as handle the punting.

GENERAL INFORMATION

School Founded in 1873

Site: Columbus, Ohio

1964-65 Enrollment on Campus: 32,428

Name of Stadium: Ohio

Stadium Capacity: 81,109

Nickname: Buckeyes

Colors: Scarlet and Gray

Head Coach: **W. W. "Woody" Hayes** (Denison '35—15th season—won 90, lost 31, tied 7)

1964 Record: W—7, L—2.

Athletic Director: **Richard C. Larkins**

1965 Team Captain: To be named.

Sports Information Director: **Wilbur E. Snypp**

Telephone: AC 614 293-6861

Hayes

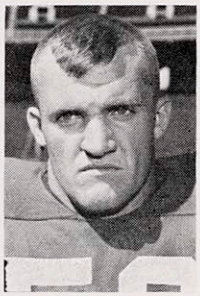

Kelley

NEWCOMERS TO WATCH

The top sophomores are offensive tackle **Dick Himes**, quarterback **Arnold Fontes** and halfback **Dave Reynolds**. **Himes** is a converted end. Agile and easy-to-coach, he is a superb blocker and can be a standout. **Fontes** is small, but a take-charge athlete who

moves the team well and has fine leadership qualities. He is a fine runner and should be effective on options, roll-outs and running passes. **Reynolds** adds a much-needed ingredient to the Buckeye backfield—speed. He has the ability to get outside and is a fine broken-field runner.

*Denotes 1964 starter at position.

OHIO STATE SERIES SCORES TO DATE

Date and Year	Wis.	OSU
Nov. 8, 1913	12	0
Oct. 24, 1914	7	6
Oct. 23, 1915	21	0
Nov. 4, 1916	13	14
Nov. 10, 1917	3	16
Nov. 23, 1918	14	3
Nov. 15, 1919	0	3
Oct. 23, 1920	7	13
Nov. 1, 1930	0	0
Nov. 14, 1931	0	6
Oct. 29, 1932	7	7
Nov. 18, 1933	0	6
Nov. 8, 1941	34	46
Oct. 31, 1942	17	7
Oct. 14, 1944	7	20
Oct. 13, 1945	0	12
Oct. 12, 1946	20	7
Oct. 23, 1948	32	34
Oct. 22, 1949	0	21
Nov. 11, 1950	14	19
Oct. 13, 1951	6	6
Oct. 11, 1952	14	23
Oct. 24, 1953	19	20
Oct. 23, 1954	14	31
Oct. 22, 1955	16	26
Oct. 27, 1956	0	21
Oct. 26, 1957	13	16
Oct. 25, 1958	7	7
Oct. 24, 1959	12	3
Oct. 21, 1960	7	34
Oct. 28, 1961	21	30
Oct. 27, 1962	7	14
Oct. 26, 1963	10	13
Oct. 24, 1964	3	28
	357	512

Wisconsin Won 7, Lost 23, Tied 4

October 30 MICHIGAN At Ann Arbor, Mich.

Elliott

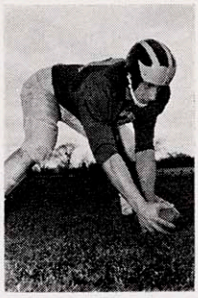

Cecchini

GENERAL INFORMATION

School Founded in 1817

Site: Ann Arbor, Michigan

1964-65 Enrollment on Campus: 27,669

Name of Stadium: Michigan

Stadium Capacity: 101,001

Nickname: Wolverines

Colors: Maize and Blue

Head Coach: **Chalmers Elliott** (Michigan '48—6th season—won 29, lost 24, tied 2)

1964 Record: W—9, L—1

Athletic Director: **H. O. Crisler**

1965 Captain: **Tom Cecchini**

Sports Information Director: **Les Etter**

Telephone: AC 313 663-2411

Wisconsin and Michigan did not play in 1964.

E: ***John Henderson**, Ben Barabee, ***Jim Conley**, ***Bill Laskey**. T: ***Arnie Simkus**, Gerald Mader, John Yanz. G: ***Dave Butler**, John Marcum, ***Rich Hahn**. C: ***Brian Batchen**, Bill Muir. QB: ***Bob Timberlake**, Frosty Evashevski. HB: ***Dick Rindfuss**, Mike Gorte. FB: ***Mel Anthony**, Barry Dehlin.

LETTERMEN RETURNING (22)

E: Jeff Hoyne, Craig Kirby, Stan Kemp, Steve Smith, Clayt Wilhite. T: ***Charlie Kines**, ***Tom Mack**, ***Bill Yearby**. G: Bill Keating, Don Bailey, ***Bob Mielke**. LB: ***Tom Cecchini**, ***Frank Nunley**. HB: ***Jim Detweiler**, ***Carl Ward**, Mike Bass, Louis Lee, Rick Sygar, ***Rick Volk**, Dick Wells. FB: Barry Dehlin, Dave Fisher.

TOP RETURNEES

Michigan's top returning backs are **Carl Ward**, 5-9, 185, at right half, and **Jim Detwiler**, 218 pound left half. Both started and starred as sophs last fall. Linebacker **Tom Cecchini** and defensive tackle **Bill Yearby** are the top linemen.

NEWCOMERS TO WATCH

Roger Rosema, a sophomore from Grand Rapids, looks like the top newcomer at end. **Joe Dayton** of Detroit will probably make starting center.

*Denotes 1964 starter at position.

MICHIGAN SERIES SCORES TO DATE

Date and Year	Wis.	Mich.
Oct. 15, 1892	6	10
Nov. 4, 1893	34	18
Nov. 30, 1899	17	5
Nov. 1, 1902	0	6
Nov. 14, 1903	0	16
Oct. 29, 1904	0	28
Nov. 18, 1905	0	12
Nov. 12, 1921	7	7
Nov. 18, 1922	6	13
Nov. 17, 1923	3	6
Oct. 25, 1924	0	21
Oct. 17, 1925	0	21
Nov. 6, 1926	0	37
Oct. 15, 1927	0	14
Oct. 27, 1928	7	0
Nov. 28, 1931	0	16
Nov. 10, 1934	10	0
Oct. 19, 1935	12	20
Nov. 13, 1943	0	27
Nov. 18, 1944	0	14
Nov. 16, 1946	6	28
Nov. 15, 1947	6	40
Oct. 21, 1950	13	26
Oct. 31, 1959	19	10
Oct. 29, 1960	16	13
Nov. 3, 1962	34	12
	196	420

Wisconsin Won 7, Lost 18, Tied 1

November 6 PURDUE At Lafayette, Ind.

1964 RESULT					Rush	Pass	
Wis.	0	7	0	0— 7	48	99	(7 of 25—3 intc.)
Purdue	7	7	7	7—28	193	60	(4 of 17—0 intc.)

WISCONSIN SCORING: Touchdowns — **Jones**, 24 yard pass from **Brandt** with 1:10 left in second period. PAT: **Kaye**, by placement.

PURDUE SCORING: Touchdowns—**Hadrick**, 7 yard pass from **Griese** with 1:20 left in first period; **Teter 2** (2 yard plunge with 7:22 left in second place and one yard plunge with 8:02 left in third period; **Howard**, 23 yard interception return with 10:37 left in fourth period. PAT: **Griese 4**, by placement.

LETTERMEN LOST (7)

E: ***Harold Wells.** T: ***Jim Garcia.** G: ***Bill Howard** and **George Pappas.** C: ***Ed Flanagan.** HB: ***Jim Morel** and Ken Eby.

LETTERMEN RETURNING (23)

E: ***Bob Hadrick**, ***Jim Long**, Jim Faflik, Rich Ruble, Bill Roach, Dennis Pabich. T: ***Lou DeFilippo**, ***Jerry Shay**, ***Karl Singer**, Bob Hopp. G: ***Jack Calcaterra**, ***Pat Conley**, ***Sal Ciampi**, Jim Hales. C: Larry Kaminski. QB: ***Bob Griese**, Doug Holcomb. HB: ***Gordon Teter**, ***John Charles**, ***Charles King**, ***George Catavolos.** FB: ***Randy Minniear**, ***John Kuzniewski.**

TOP RETURNEES

Senior running backs **Gordon Teter** and **Randy Minniear** accounted for 1,086 yards and 78 points last fall. **Minniear** was twenty-third nationally in scoring with 54 points and **Teter** was the team's top rusher with a four-yard average. All-America end **Bob Hadrick** is one of the nation's top receivers and quarterback **Bob Griese**, who finished fifth on Purdue's all-time total offense list for one season, as a sophomore, is back to operate. Defensively, the Boilermakers are manned at tackle by All-America prospect **Jerry Shay** and at middle guard by **Jack Calcaterra**, a 230 pounder. Defensive end **Jim Long** and ofensive tackle **Karl Singer** are exceptional players.

NEWCOMERS TO WATCH

Young tackles will be expected to fill key position losses and top newcomers are **Lance Olssen** (6-5, 250), **Fred Rafa** (6-2, 218), and **Jim Bonk** (6-3, 239). **Jim Finley** excells at flankerback and the top sophomore receiver is **Jim Beirne.** To watch at midlde guard is **Bob Sebeck** (6-0, 237), and at center, **Jay Mackey** (6-2, 215). In the backfield quarterback **Jim Klutcharch** and halfback **Bob Hurst** were spring drill standouts.

GENERAL INFORMATION

School Founded in 1874

Site: West Lafayette, Ind.

1964-65 Enrolment on Campus: 19,707

Name of Stadium: Ross-Ade

Stadium Capacity: 62,000

Nickname: Boilermakers

Colors: Old Gold and Black

Head Coach: **Jack Mollenkopf** (Bowling Green, '31—10th season—won 44, lost 29, tied 8)

1964 Record: Won 6, Lost 3

Athletic Director: **Guy J. (Red) Mackey**

1965 Captain: Selected by game.

Sports Information Director: **Karl Klages**

Telephone: AC 317 92-2763

Mollenkopf

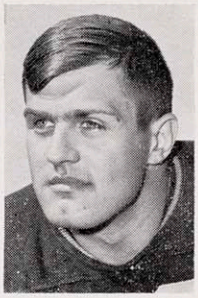

Hadrick

PURDUE SERIES SCORES TO DATE

Date and Year	Wis.	Pur.	Date and Year	Wis.	Pur.	Date and Year	Wis.	Pur.
Oct. 19, 1892	4	32	Oct. 15, 1932	6	7	Nov. 4, 1950	33	7
Nov. 16, 1893	36	30	Oct. 28, 1933	0	14	Oct. 20, 1951	31	7
Oct. 15, 1894	0	1*	Oct. 20, 1934	0	14	Oct. 17, 1953	28	19
Nov. 17, 1906	29	5	Nov. 9, 1935	8	0	Oct. 16, 1954	20	6
Nov. 16. 1907	12	6	Oct. 10, 1936	14	35	Oct. 8, 1955	9	0
Nov. 19. 1912	41	0	Nov. 13, 1937	7	7	Oct. 20, 1956	6	6
Oct. 18, 1913	7	7	Oct. 22, 1938	7	13	Oct. 12, 1957	23	14
Oct. 17, 1914	14	7	Nov. 18, 1939	7	7	Oct. 11, 1958	31	6
Oct. 16, 1915	28	3	Oct. 26, 1940	14	13	Oct. 10, 1959	0	21
Oct. 24, 1925	7	0	Nov. 15, 1941	13	0	Oct. 8, 1960	24	13
Oct. 16, 1926	0	0	Oct. 24, 1942	13	0	Oct. 12, 1963	38	20
Oct. 22, 1927	12	6	Oct. 30, 1943	0	32	Oct. 10, 1964	7	28
Oct. 20, 1928	19	19	Nov. 4, 1944	0	35			
Nov. 2, 1929	0	13	Oct. 6, 1945	7	13		638	520
Oct. 25, 1930	6	7	Nov. 2, 1946	24	20			
Oct. 27, 1931	21	14	Sept. 27, 1947	32	14			

Wisconsin Won 24, Lost 14, Tied 6

1965 Wisconsin Football Travel Plans

Nebraska at Lincoln, Nebraska—October 9

Squad will depart by United Airlines charter, Friday afternoon, October 8, arriving at Lincoln in time for final workout in Memorial Stadium that afternoon. Team headquarters will be Lincoln Hotel. Team will return to Madison by United Airlines chartered plane immediately after game.

Northwestern at Evanston, Illinois—October 16

Squad will depart by chartered Badger bus Friday afternoon, October 15 following final workout in Camp Randall Stadium. Team headquarters will be at North Shore Hotel in Evanston, Ill. Team will return to Madison by chartered Badger bus immediately following game.

Michigan at Ann Arbor, Michigan—October 30

Squad will depart by United Airlines charter, Friday afternoon, October 29, arriving at Willow Run Airport in time for final workout in Michigan Stadium that afternoon. Team headquarters will be Huron Hotel, Ypsilanti, Michigan. Team will return to Madison by United Airlines chartered plane immediately after game.

Purdue at Lafayette, Indiana—November 6

Squad will depart by United Airlines charter, Fri-

(continued on page 31)

November 13 ILLINOIS At Madison

1964 RESULT

					Rush	Pass	
Wis.	0	0	0	0— 0	23	100	(11 of 30—4 intc.)
Illinois	7	7	0	15—29	332	76	(5 of 17—2 intc.)

WISCONSIN SCORING: None.

ILLINOIS SCORING: Custardo, one yard sneak with 10:43 left in first period; **Grabowski 2** (27 yard end run with 12:34 left in second period, and 3 yard plunge with 4:40 left in fourth period); **Parola,** two yard run with 12:01 left in fourth period. PAT: **Custardo 3,** by placement; **Dorr,** end run for two points.

LETTERMEN LOST (20)

E: ***Rich Callaghan, *Dave Mueller, *Bob Trumpy,** Jack Wainwright. T: ***Brian Duniec, *Bill Minor, *Archie Sutton.** G: ***Dave Powless, *Gregg Schumacher, *Lynn Stewart, *Ed Washington,** Wylie Fox, Don Saunders. C: ***Dick Butkus, *Bruce Capel.** QB: Dick Dorr. HB: ***George Donnelly, *Wayne Paulson,** Art McCaskill. FB: Tony Parola.

LETTERMEN RETURNING (11)

E: ***Ed Russell,** Bo Batchelder. T: ***Gary Eickman,** Dale Greco. C: ***Don Hansen.** QB: ***Fred Custardo.** HB: ***Ron Acks, *Sam Price, *Dick Kee,** Al Waters. FB: ***Jim Grabowski.**

TOP RETURNEES

All-America fullback **Jim Grabowski** had the nation's highest per-game rushing average in 1964 and broke the Big Ten and school one-game records with 239 yards against Wisconsin. As a sophomore he was chosen "player-of-the-game" in Illinois' 17-7 Rose Bowl victory over Washington. He heads the quartet of returning backfield starters which includes quarterback **Fred Custardo,** halfbacks **Ron Acks** and **Sam Price. Don Hansen,** who has been in the shadow of linebacking mate **Dick Butkus** for two years, should rate as one of the nation's best this year.

NEWCOMERS TO WATCH

Pete Elliott is getting good help in the backfield from 1965 sophomores, with **John Wright, Ron Bess** and **Cyril Pinder** all rated as exceptional halfbacks. In the line, where immediate aid is required, some fine prospects are available, but they will have to learn by playing. Best of the new linemen are: ends **Craig Timko, Mick Smith, Larry Jordan** and **Ken Kmiec;** tackles **Willis Fields,** and junior college transfer **Ray Bateman;** guards **Lou Ambeau, Fritz Harms,** and **Bill Allen,** and center **Dave Tomasula.**

*Denotes 1964 starter at position.

GENERAL INFORMATION

School Founded in 1868

Site: Champaign-Urbana, Illinois

1964-65 Enrollment on Cam-

Name of Stadium: Memorial (1923)

Stadium Capacity: 71,227

Team Nickname: Fighting Illini

Colors: Orange and Blue

Head Coach: **Pete Elliott** (Michigan '49—6th season—won 21, lost 24, tied 1)

1964 Record: W—6, L—3.

1965 Co-Captains: **Jim Grabowski** and **Don Hansen**

Athletic Director: **Douglas R. Mills**

Sports Information Director: **Charles Bellati**

Telephone: AC 217 333-1390

Elliott

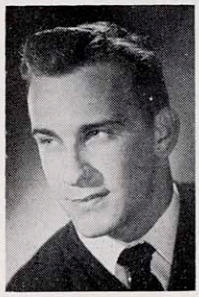

Grabowski

ILLINOIS SERIES SCORES TO DATE

Date and Year	Wis.	Ill.	Date and Year	Wis.	Ill.	Date and Year	Wis.	Ill.
Oct. 26, 1895	10	10	Nov. 7, 1931	7	6	Nov. 13, 1954	27	14
Nov. 18, 1899	23	0	Nov. 5, 1932	20	12	Nov. 12, 1955	14	17
Nov. 24, 1900	27	0	Oct. 14, 1933	0	21	Nov. 17, 1956	13	13
Nov. 10, 1906	16	6	Nov. 17, 1934	7	3	Nov. 16, 1957	24	13
Oct. 26, 1907	4	15	Nov. 4, 1939	0	7	Nov. 15, 1958	31	12
Nov. 21, 1914	9	24	Nov. 2, 1940	13	6	Nov. 14, 1959	6	9
Nov. 13, 1915	3	17	Oct. 9, 1943	7	25	Nov. 12, 1960	14	35
Nov. 25, 1916	0	0	Oct. 20, 1945	7	7	Nov. 18, 1961	55	7
Oct. 20, 1917	0	7	Oct. 19, 1946	21	27	Nov. 17, 1962	35	6
Nov. 9, 1918	0	22	Oct. 2, 1948	20	16	Nov. 16, 1963	7	17
Oct. 25, 1919	14	10	Oct. 1, 1949	13	13	Nov. 14, 1964	0	29
Nov. 13, 1920	14	9	Oct. 7, 1950	7	6			
Oct. 22, 1921	20	0	Oct. 6, 1951	10	14		552	481
Nov. 11, 1922	0	3	Oct. 4, 1952	20	6	Wisconsin Won 19, Lost 17, Tied 5		
Nov. 10, 1923	0	10	Nov. 14, 1953	34	7			

1965 TRAVEL PLANS (continued)

day afternoon, November 5, arriving at Lafayette in time for final workout in Ross-Ade Stadium that afternoon. Team headquarters will be Purdue Union on campus. Team will return to Madison by United Airlines chartered plane immediately after game.

Minnesota at Minneapolis, Minnesota—November 20

Squad will depart by United Airlines charter, Friday afternoon, November 19, following final workout in Camp aRndall Stadium. Team headquarters will be at Curtis Hotel in Minneapolis. Team will return to Madison by United Airlines chartered plane on Sunday morning, November 21.

CAPACITIES OF BIG TEN STADIA

School	Name of Stadium	Capacity
Michigan	Michigan	101,001
Ohio State	Ohio	81,000
Michigan State	Spartan	76,000
Illinois	Memorial	71,227
Minnesota	Memorial	63,555
WISCONSIN	Camp Randall	63,435
Purdue	Ross-Ade	62,000
Iowa	Iowa	60,150
Northwestern	Dyche	55,000
Indiana	Indiana	48,344

November 20 MINNESOTA At Minneapolis, Minn.

1964 RESULT

					Rush	Pass	
Minn.	0	7	0	0— 7	92	88	(8 of 31—2 intc.)
Wis.	7	0	7	0—14	318	98	(9 of 18—1 intc.)

MINNESOTA SCORING: Touchdown—**Farthing,** 43 yard run following lateral from **Hankinson** with 9:58 left in second period; PAT: **Reid,** by placement.

WISCONSIN SCORING: Touchdowns—**Kurek,** one yard plunge with 6:55 left in first period; **Smith,** 48 yard run with 4:51 left in third period. PAT: **Kaye 2,** by placement.

LETTERMEN LOST (17)

E: Bill Sausen, Len Stream. T: Jim Krohn, Jim Leslie, Fred Nord. G: ***Willie Costanza.** C: ***Frank Marchlewski, *Joe Pung.** QB: Ken Jacobson, Larry Peterson. HB: Bill Crockett, Rod Elton, Fred Farthing, ***Kraig Lofquist, *Stan Skjei.** Flanker: Mike Orman. FB: ***Mike Reid.**

LETTERMEN RETURNING (23)

E: Chet Anderson, ***Aaron Brown,** Bob Bruggers, ***Kent Kramer,** John Rajala. T: Jim Fulgham, ***Gale Gillingham, *Don Rosen,** Jon Staebler. G: Brian Callahan, ***Paul Faust,** Gary Reierson, Randy Staten, Tim Wheeler. C: ***Charles Killian** (guard last year). QB: Bill Bevan, Andy Haines, ***John Hankinson,** Glen Wirtanen. HB: Ray Whitlow. FLB: ***Ken Last.** FB: Jerry Newsom. Punter: Bruce Van De Walker.

TOP RETURNEES

Veteran ends **Aaron Brown** and **Kent Kramer** are two of the best receivers in the Big Ten. **Brown** goes both ways and won all-conference recognition last year. Tackles **Gale Gillingham** and **Don Rosen** are tough two-way performers and **Gillingham** could be outstanding. Guard **Brian Callahan** was a standout on defense in 1964 and will play both ways this season. Captain **Paul Faust** is an outstanding linebacker when free from injury. **John Hankinson** rates as Minnesota's best all-time passer. Flanker **Ken Last** is one of his favorite targets.

NEWCOMERS TO WATCH

Halfback **Hubie Bryant** is one of the fastest and shiftiest Gopher runners in years. Quarterbacks **Curt Wilson** and **Dave Baldridge** were pleasant surprises in spring practice. Speedy **Charley Sanders** has fine potential as a flankerback. In the line, center **Pat Parr,** guard **Tom Linstroth,** tackles **McKinley Boston** and **Ed Duren** have promise as do linebackers **Randy Rajala, Dennis Hoglin** and **Tom Drazenovich.** Halfback **Gordy Condo** should make it on either offense or defense.

*Denotes 1964 starter at position.

GENERAL INFORMATION

School Founded in 1851.

Site: Minneapolis, Minnesota

1964-65 Enrollment on Campus: 38,000

Name of Stadium: Memorial (1924)

Stadium Capacity: 63,555

Nickname: Gophers

Colors: Maroon and Gold

Head Coach: **Murray Warmath** (Tennessee '35—12th year—won 53, lost 45, tied 3)

1964 Record: W—6, L—3

Athletic Director: **Marshall W. Ryman**

1965 Captain: **Paul Faust**

Sports Information Director: **Otis Dypwick**

Telephone: AC 612 373-5236

Warmath

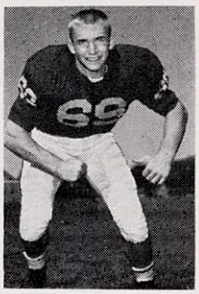

Faust

MINNESOTA SERIES SCORES TO DATE

Date & Year	Wis.	Minn.
Nov. 15, 1890	0	63
Oct. 24, 1891	12	26
Oct. 29, 1892	4	32
Nov. 11, 1893	0	40
Nov. 17, 1894	6	0
Nov. 16, 1895	10	14
Nov. 15, 1896	6	0
Oct. 30, 1897	39	0
Oct. 29, 1898	29	0
Nov. 18, 1899	19	0
Nov. 3, 1900	5	6
Nov. 16, 1901	18	0
Nov. 15, 1902	0	11
Nov. 26, 1903	0	17
Nov. 12, 1904	0	28
Nov. 4, 1905	16	12
Nov. 23, 1907	17	17
Nov. 7, 1908	5	0
Nov. 13, 1909	6	34
Nov. 12, 1910	0	28
Nov. 18, 1911	6	6
Nov. 16, 1912	14	0
Nov. 1, 1913	3	21
Nov. 14, 1914	3	14
Nov. 20, 1915	3	20
Nov. 18, 1916	0	54
Nov. 3, 1917	10	7
Nov. 16, 1918	0	6
Nov. 1, 1919	7	19
Nov. 6, 1920	3	0
Oct. 29, 1921	35	0
Nov. 4, 1922	14	0
Oct. 27, 1923	0	0
Oct. 18, 1924	7	7
Oct. 31, 1925	12	12
Oct. 30, 1926	10	16
Oct. 29, 1927	7	13
Nov. 24, 1928	0	6
Nov. 23, 1929	12	13
Nov. 22, 1930	14	0
Oct. 31, 1931	0	14
Nov. 12, 1932	20	13
Nov. 25, 1933	0	14
Nov. 24, 1934	3	6
Nov. 23, 1935	7	33
Nov. 21, 1936	0	24
Nov. 20, 1937	6	13
Nov. 19, 1938	0	21
Nov. 25, 1939	6	23
Nov. 23, 1940	13	22
Nov. 22, 1941	6	41
Nov. 21, 1942	20	6
Nov. 20, 1943	13	25
Nov. 25, 1944	26	28
Nov. 24, 1945	26	12
Nov. 23, 1946	0	6
Nov. 22, 1947	0	21
Nov. 20, 1948	0	16
Nov. 19, 1949	6	14
Nov. 25, 1950	14	0
Nov. 24, 1951	30	6
Nov. 22, 1952	21	21
Nov. 21, 1953	21	21
Nov. 20, 1954	27	0
Nov. 19, 1955	6	21
Nov. 24, 1956	13	13
Nov. 23, 1957	14	6
Nov. 22, 1958	27	12
Nov. 21, 1959	11	7
Nov. 19, 1960	7	26
Nov. 25, 1961	23	21
Nov. 24, 1962	14	9
Nov. 23, 1963	0	14
Nov. 21, 1964	14	7
	746	1078

Wisconsin Won 26, Lost 40, Tied 8

Wisconsin's All-Time Football Series Record With All Opponents

WESTERN CONFERENCE TEAMS

(Includes games played before conference was established in 1896)

Series Started	Won	Lost	Tied	Opponent
1894	19	16	5	Chicago*
1895	19	17	5	Illinois
1907	14	4	1	Indiana
1894	27	15	0	Iowa
1892	7	18	1	Michigan
1913	6	7	0	Michigan State
1890	26	40	8	Minnesota
1890	31	17	4	Northwestern
1913	7	23	4	Ohio State
1892	24	14	6	Purdue
Totals	180	171	34	

*No longer in conference.
**Voted into conference in 1949.

WISCONSIN COLLEGES AND SCHOOLS

Series Started	W	L	T	Opponent
1889	16	1	0	Beloit College
1899	17	0	1	Lawrence College
1896	4	0	0	Madison High
1904	32	4	0	Marquette University
1901	1	0	0	Milwaukee Medical
1905	1	0	0	Northwestern College*
1903	1	0	0	Oshkosh Normal
1903	1	0	0	Osteopaths
1897	1	0	0	Platteville Normal
1898	5	0	0	Ripon College
1890	2	0	0	Whitewater Normal
	81	5	1	

*At Watertown

WISCONSIN INDEPENDENTS

Series Started	W	L	T	Opponent
1897	3	1	0	Alumni
1889	0	1	0	Calumet Club (Milwaukee)
1905	1	0	0	Company I (Marinette)
1908	1	0	0	Freshmen
	5	2	0	

SOUTHERN AND SOUTHWEST COLLEGES AND SCHOOLS

Series Started	W	L	T	Opponent
1962	1	0	0	N. Mexico St.
1928	1	0	0	Alabama
1912	1	0	0	Arkansas
1931	0	0	1	Auburn
1958	1	0	0	Miami (Fla.)
1952	2	0	0	Rice Institute
1939	0	1	0	Texas U.
	6	1	1	

WESTERN AND PACIFIC COAST SCHOOLS

Series Started	W	L	T	Opponent
1946	1	3	0	California U.
1911	1	0	0	Colorado College
1953	0	4	0	Southern California
1938	1	2	0	U.C.L.A.
1959	2	0	0	Stanford
1960	0	1	0	Washington
1961	1	0	0	Oregon State
1961	1	0	0	Utah
	7	10	0	

MIDWEST COLLEGES AND SCHOOLS

Series Started	W	L	T	Opponent
1895	1	0	0	Armour (Chicago)
1931	1	0	0	Bradley
1922	2	0	0	Carleton College
1900	1	0	0	Chicago P.&S.*
1893	1	2	0	Chicago Athletic Assn.
1936	1	0	0	Cincinnati University
1923	2	0	1	Coe College
1926	3	0	0	Cornell College (Iowa)
1898	1	0	0	Dixon (Ill.) College
1904	1	0	0	Drake University
1925	1	0	0	Franklin College (Ind.)
1895	4	0	0	Grinnell College
1916	1	0	0	Haskell Indians
1901	2	0	0	Hyde Park, Ill., High
1895	4	0	0	Iowa State College
1902	4	0	0	Kansas University
1964	1	0	0	Kansas State
1901	2	0	0	Knox College
1890	7	1	0	Lake Forest
1942	1	0	0	Missouri
1903	1	0	0	North Central (Ill.)**
1901	1	0	0	Nebraska
1928	2	0	0	North Dakota State
1906	2	0	0	North Dakota University
1900	6	8	2	Notre Dame
1896	4	0	0	Rush Medical College
1916	8	1	0	South Dakota State
1900	1	0	0	Upper Iowa U.
1963	1	0	0	Western Michigan
Totals	67	12	3	

*Physicians and Surgeons **At Naperville

EASTERN COLLEGES AND SCHOOLS

Series Started	W	L	T	Opponent
1896	0	1	0	Carlisle Indians (Pa.)
1929	1	0	0	Colgate University
1940	0	1	0	Columbia University
1945	1	1	0	Navy (U.S. Naval Acad.)
1930	2	2	0	Pennsylvania
1953	1	0	0	Penn State
1937	0	2	0	Pittsburgh
1941	0	1	0	Syracuse
1933	2	0	0	West Virginia
1899	1	2	0	Yale University
	8	10	0	

SERVICE TEAMS

Series Started	W	L	T	Opponent
1918	1	2	0	Camp Grant, Ill.
1904	1	0	0	Fort Sheridan, Ill.
1942	1	1	1	Great Lakes, Ill.
	3	3	1	

COMBINED SERIES TOTALS

	W	L	T	Opponent
Wisconsin	180	171	34	Western Conference
Wisconsin	81	5	1	Wisconsin Schools
Wisconsin	5	2	0	Wisconsin Independents
Wisconsin	67	12	3	Midwest Colleges & Schools
Wisconsin	8	10	0	Eastern Schools
Wisconsin	6	1	1	Southern-Southwest Schools
Wisconsin	7	10	0	Western-Pacific Coast
Wisconsin	3	3	1	Service Teams
Totals	357	214	40	

Wisconsin Composite Season and Big Ten Records

	ENTIRE SEASON RECORD					CONFERENCE RECORD					
Year	W	L	T	Pts.	Opp.	W	L	T	Pts.	Opp.	Rank In Conf.
1889	0	2	0	0	31	----	----	----	----	----	-------
1890	1	3	0	122	101	----	----	----	----	----	-------
1891	3	1	1	98	34	----	----	----	----	----	-------
1892	4	3	0	102	96	----	----	----	----	----	-------
1893	4	2	0	112	110	----	----	----	----	----	-------
1894	5	2	0	152	20	----	----	----	----	----	-------
1895	5	2	1	144	71	----	----	----	----	----	-------
1896	7	1	1	206	30	2	0	1	36	6	1st
1897	9	1	0	210	14	3	0	0	84	8	1st
1898	9	1	0	318	17	2	1	0	76	6	3rd
1899	9	2	0	264	33	4	1	0	97	22	2nd
1900	8	1	0	300	11	2	1	0	71	11	3rd*
1901	9	0	0	317	5	2	0	0	53	0	1st*
1902	6	3	0	228	39	1	3	0	51	28	6th
1903	6	3	1	305	67	0	3	1	12	54	8th*
1904	5	3	0	265	74	0	3	0	11	74	7th*
1905	8	2	0	226	28	1	2	0	16	28	5th
1906	5	0	0	78	15	3	0	0	63	15	1st*
1907	3	1	1	50	51	3	1	1	50	51	2nd
1908	5	1	0	101	39	2	1	0	33	18	3rd
1909	3	1	1	61	54	2	1	1	39	54	4th
1910	1	2	2	19	46	1	2	1	13	40	5th*
1911	5	1	1	111	14	2	1	1	46	14	3rd
1912	7	0	0	246	29	5	0	0	169	22	1st
1913	3	3	1	100	66	1	2	1	22	47	6th*
1914	4	2	1	102	51	2	2	1	33	51	4th*
1915	4	3	0	235	54	2	3	0	68	54	6th
1916	4	2	1	104	78	1	2	1	43	75	6th*
1917	4	2	1	85	30	3	2	0	51	30	3rd*
1918	3	3	0	42	44	1	2	0	14	31	7th
1919	5	2	0	91	41	3	2	0	41	41	4th*
1920	6	1	0	141	29	4	1	0	54	29	2nd
1921	5	1	1	141	13	3	1	1	89	10	4th
1922	4	2	1	101	22	2	2	1	40	16	4th
1923	3	3	1	89	32	1	3	1	61	29	7th
1924	2	3	3	66	94	0	2	2	14	49	10th
1925	6	1	1	131	50	3	1	1	45	40	2nd*
1926	5	2	1	122	72	3	2	1	71	72	5th
1927	4	4	0	96	75	1	4	0	19	61	9th*
1928	7	1	1	163	38	3	1	1	64	25	2nd
1929	4	5	0	83	78	1	4	0	32	53	10th
1930	6	2	1	227	40	2	2	1	61	27	4th*
1931	5	4	1	105	110	3	3	0	40	63	6th
1932	6	1	1	151	48	4	1	1	105	46	3rd
1933	2	5	1	54	79	0	5	1	10	73	8th*
1934	4	4	0	48	84	2	3	0	17	58	5th*
1935	1	7	0	53	171	1	4	0	47	98	9th*
1936	2	6	0	95	144	0	4	0	38	92	8th*
1937	4	3	1	103	61	2	2	1	59	40	4th*
1938	5	3	0	111	93	3	2	0	64	60	5th*
1939	1	6	1	54	113	0	5	1	33	83	9th*
1940	4	4	0	125	134	3	3	0	86	108	4th*
1941	3	5	0	144	208	3	3	0	117	153	5th
1942**	8	1	1	149	68	4	1	0	70	38	2nd
1943	1	9	0	41	282	1	6	0	27	189	8th
1944	3	6	0	112	180	2	4	0	66	110	7th
1945	3	4	2	128	128	2	3	1	81	79	6th
1946	4	5	0	140	144	2	5	0	78	137	8th
1947	5	3	1	171	156	3	2	1	120	96	2nd
1948	2	7	0	126	193	1	5	0	79	136	9th
1949	5	3	1	207	129	3	2	1	98	81	4th
1950	6	3	0	137	97	5	2	0	109	71	2nd*
1951	7	1	1	196	53	5	1	1	158	40	2nd
1952	6	3†	1	228	150	4	1	1	158	97	1st*
1953	6	2	1	179	110	4	1	1	146	86	3rd
1954	7	2	0	200	98	5	2	0	135	77	2nd*
1955	4	5	0	172	166	3	4	0	123	119	6th
1956	1	5	3	93	129	0	4	3	46	116	9th
1957	6	3	0	234	122	4	3	0	129	103	4th*
1958	7	1	1	201	77	5	1	1	131	77	2nd
1959	7	3†	0	165	149	5	2	0	97	85	1st
1960	4	5	0	148	183	2	5	0	89	170	9th
1961	6	3	0	179	158	4	3	0	149	138	5th
1962	8	2†	0	322	130	6	1	0	199	68	1st
1963	5	4	0	150	124	3	4	0	95	115	5th*
1964	3	6	0	98	190	2	5	0	74	152	7th*
TOTALS	357	214	40	10,989	6,368	167	160	32	4,815	4,394	

*Indicates share of position. **Rated national champions by Helms Foundation. †Including Rose Bowl game.

Date and Score of Every Wisconsin Football Game Played 1889 - 1905

1889 (0-2)

Date	Played at	Wis.	Opp.
Captain: Charles Mayer		**Coach: Alvin Kletsch**	
Nov. 23	Milwaukee	0	Calumet Club	27
Dec. 14	Beloit	0	Beloit	4

1890 (1-3)

Date	Played at	Wis.	Opp.
Captain: James Kerr		**Coach: Ted Mestre (Yale)**	
Nov. 1	Madison	106	Whitewater Normal	0
Nov. 15	Minneapolis	0	Minnesota	63
Nov. 22	Madison	6	Lake Forest	16
Nov. 26	Milwaukee	10	Northwestern	22

1891 (3-1-1)

Date	Played at	Wis.	Opp.
Captain: E. H. Ahara		**Coach: Herb Alward (Harvard)**	
Oct. 17	Beloit	40	Beloit	4
Oct. 24	Minneapolis	12	Minnesota	26
Oct. 31	Milwaukee	0	Northwestern	0
Nov. 14	Madison	6	Lake Forest	4
Nov. 29	Milwaukee	40	Northwestern	0

1892 (4-3)

Date	Played at	Wis.	Opp.
Captain: J. D. Freeman		**Coach: Crawford (Yale)**	
Oct. 1	Madison	32	Beloit	4
Oct. 15	Madison	6	Michigan	10
Oct. 19	Lafayette	4	Purdue	32
Oct.	Milwaukee	10	Lake Forest	6
Oct. 29	Madison	4	Minnesota	32
Nov. 19	Evanston	26	Northwestern	6
Nov. 24	Milwaukee	20	Northwestern	6

1893 (4-2)

Date	Played at	Wis.	Opp.
Captain: T. U. Lyman		**Coach: Parke H. Davis (Princeton)**	
Oct. 14	Milwaukee	22	Chicago Athletic Ass'n	0
Oct. 21	Madison	24	Lake Forest	0
Oct. 28	Madison	18	Beloit	0
Nov. 4	Ann Arbor	18	Michigan	18
Nov. 11	Minneapolis	0	Minnesota	40
Nov. 16	Madison	36	Purdue	30

1894 (5-2)

Date	Played at	Wis.	Opp.
Captain: T. U. Lyman		**Coach H. O. Stickney (Harvard)**	
Oct. 6	Madison	22	Chicago Athletic Ass'n	4
Oct. 15	Lafayette	F	Purdue	*W
Oct. 20	Chicago	30	Chicago University	0
Oct. 27	Chicago	4	Chicago Athletic Ass'n	16
Oct. 29	Madison	44	Iowa	0
Nov. 3	Beloit	46	Beloit	0
Nov. 17	Madison	6	Minnesota	**0

*Referee forfeited game to Purdue.
**Daily Cardinal extra on red paper.

1895 (5-2-1)

Date	Played at	Wis.	Opp.
Captain: J. R. Richards		**Coach: H. O. Stickney**	
Sept. 21	Milwaukee	12	Northwestern	6
Sept. 30	Madison	28	Iowa State	6
Oct. 5	Madison	32	Armour	4
Oct. 12	Madison	26	Lake Forest*	5
Oct. 19	Madison	14	Grinnell	4
Oct. 26	Madison	10	Illinois	10
Nov. 2	Chicago	12	Chicago	22
Nov. 16	Minneapolis	10	Minnesota	14

*Also used Rush Medical College players.

1896 (7-1-1)

Date	Played at	Wis.	Opp.
Captain: J. R. Richards		**Coach: Phil King (Princeton)**	
Oct. 10	Madison	34	Lake Forest	0
Oct. 14	Madison	18	Madison High	0
Oct. 17	Madison	50	Rush Medical	0
Oct. 24	Madison	54	Grinnell	6
Oct. 31	Beloit	6	Beloit	0
Nov. 7	Madison	24	Chicago	0
Nov. 21	Madison	6	Minnesota	0
Nov. 26	Evanston	6	Northwestern	6
Dec. 19	Chicago*	8	Carlisle Indians	18

*Played at night in Chicago Coliseum.

1897 (9-1)

Date	Played at	Wis.	Opp.
Captain: J. P. Riordan		**Coach: Phil King**	
Oct. 2	Madison	30	Lake Forest	0
Oct. 6	Madison	8	Madison High*	0
Oct. 9	Madison	28	Rush Medical	0
Oct. 16	Madison	20	Platteville Normal	0
Oct. 23	Madison	29	Madison High	0
Oct. 30	Minneapolis	39	Minnesota	0
Nov. 6	Madison	11	Beloit	0
Nov. 13	Chicago	23	Chicago	8
Nov. 20	Madison	0	Alumni	6
Nov. 25	Evanston	22	Northwestern	0

*Called at end of first half because of rain.

1898 (9-1)

Date	Played at	Wis.	Opp.
Captain: Pat J. O'Dea		**Coach:: Phil King**	
Oct. 1	Madison	52	Ripon	0
Oct. 5	Madison	21	Madison High	0
Oct. 8	Madison	76	Dixon (Ill.) College	0
Oct. 15	Madison	42	Rush Medical	0
Oct. 22	Milwaukee	17	Beloit	0
Oct. 29	Madison	29	Minnesota	0
Nov. 5	Madison	12	Alumni	11
Nov. 12	Chicago	0	Chicago	6
Nov. 19	Madison	22	Whitewater Normal	0
Nov. 24	Evanston	47	Northwestern	0

1899 (9-2)

Date	Played at	Wis.	Opp.
Captain: Pat J. O'Dea		**Coach: Phil King**	
Sept. 30	Madison	45	Lake Forest	0
Oct. 6	Milwaukee	36	Beloit	0
Oct. 14	Madison	38	Northwestern	0
Oct. 21	New Haven	0	Yale	6
Oct. 28	Madison	11	Rush Medical	0
Nov. 4	Madison	17	Alumni	5
Nov. 11	Milwaukee	23	Illinois	0
Nov. 18	Minneapolis	19	Minnesota	0
Nov. 25	Madison	58	Lawrence	0
Nov. 30*	Chicago	17	Michigan	5
Dec. 9	Madison	0	Chicago	17

*Thanksgiving Day.

1900 (8-1)

Date	Played at	Wis.	Opp.
Captain: A. Chamberlain		**Coach Phil King**	
Sept. 29	Madison	50	Ripon	0
Oct. 6	Madison	5	Physicians & Surgeons*	0
Oct. 13	Milwaukee	11	Beloit	0
Oct. 20	Madison	64	Upper Iowa	0
Oct. 27	Madison	45	Grinnell	0
Nov. 3	Minneapolis	5	Minnesota	6
Nov. 10	Madison	54	Notre Dame	0
Nov. 17	Chicago	39	Chicago	5
Nov. 24	Madison	27	Illinois	0

*Chicago.

1901 (9-0)

Date	Played at	Wis.	Opp.
Captain: Art Curtis		**Coach: Phil King**	
Sept. 28	Madison	26	Milwaukee Medical	0
Oct. 5	Madison	62	Hyde Park (Ill.) H.S.	0
Oct. 12	Milwaukee	40	Beloit	0
Oct. 19	Madison	23	Knox	5
Oct. 26	Madison	50	Kansas	0
Nov. 2	Milwaukee	18	Nebraska	0
Nov. 9	Madison	45	Iowa State	0
Nov. 16	Minneapolis	18	Minnesota	0
Nov. 23	Chicago	35	Chicago	0

1902 (6-3)

Date	Played at	Wis.	Opp.
Captain: William Juneau		**Coach: Phil King**	
Sept. 27	Madison	11	Lawrence	0
Oct. 4	Madison	24	Hyde Park (Ill.) H.S.	5
Oct. 11	Madison	52	Lawrence	0
Oct. 18	Milwaukee	52	Beloit	6
Oct. 25	Madison	38	Kansas	0
Nov. 1	Chicago	0	Michigan	6
Nov. 8	Madison	51	Northwestern	0
Nov. 15	Minneapolis	0	Minnesota	11
Nov. 27	Chicago	0	Chicago	11

1903 (6-3-1)

Date	Played at	Wis.	Opp.
Captain: Allan Abbott		**Coach: Art Curtis (Wis.)**	
Oct. 3	Madison	28	North Central*	0
Oct. 10	Madison	40	Lawrence	7
Oct. 17	Madison	87	Beloit	0
Oct. 21	Madison	32	Osteopaths	0
Oct. 24	Madison	54	Knox	6
Oct. 31	Madison	6	Chicago	15
Nov. 7	Madison	52	Oshkosh Normal	0
Nov. 14	Ann Arbor	0	Michigan	16
Nov. 21	Chicago	6	Northwestern	6
Nov. 26	Minneapolis	0	Minnesota	17

*At Naperville, Ill.

1904 (5-3)

Date	Played at	Wis.	Opp.
Captain: James I. Bush		**Coach Art Curtis (Wis.)**	
Oct. 1	Madison	45	Fort Sheridan	0
Oct. 8	Madison	33	Marquette	0
Oct. 15	Milwaukee	58	Notre Dame	0
Oct. 22	Madison	82	Drake	0
Oct. 29	Madison	0	Michigan	28
Nov. 5	Madison	36	Beloit	0
Nov. 12	Minneapolis	0	Minnesota	28
Nov. 24	Chicago	11	Chicago	18

1905 (8-2)

Date	Played at	Wis.	Opp.
Captain: E. Vanderboom		**Coach: Phil King (Prince.)**	
Sept. 23	Marinette	16	Co. I, Marinette	0
Sept. 30	Madison	49	Northwestern College*	0
Oct. 4	Madison	29	Marquette	0
Oct. 7	Madison	34	Lawrence	0
Oct. 14	Milwaukee	21	Notre Dame	0
Oct. 21	Madison	0	Chicago	4
Oct. 28	Madison	17	Alumni	0
Nov. 4	Minneapolis	16	Minnesota	12
Nov. 11	Madison	44	Beloit	0
Nov. 18	Ann Arbor	0	Michigan	12

*At Watertown, Wis.

Date and Score of Every Wisconsin Football Game Played 1906 - 1925

Date	Played at	Wis.	Opp.
1906 (5-0)			
Captain: W. A. Gelbach		**Coach: Dr. C. P. Hutchins (Syracuse)**	
Oct. 13	Madison	5	Lawrence 0
Oct. 20	Madison	10	North Dakota U. 0
Nov. 3	Madison	18	Iowa 4
Nov. 10	Champaign	16	Illinois 6
Nov. 17	Madison	29	Purdue 5
1907 (3-1-1)			
Captain: John Messmer		**Coach: Dr. C. P. Hutchins (Syracuse)**	
Oct. 26	Madison	4	Illinois 15
Nov. 2	Iowa City	6	Iowa 5
Nov. 9	Madison	11	Indiana 8
Nov. 16	Lafayette	12	Purdue 6
Nov. 23	Madison	17	Minnesota 17
1908 (5-1)			
Captain: Harlan Rogers		**Coach: J. A. 'Tom' Barry (Brown)**	
Oct. 10	Madison	35	Lawrence 0
Oct. 17	Bloomington	16	Indiana 0
Oct. 24	Madison	24	Freshmen 15
Oct. 31	Madison	9	Marquette 6
Nov. 7	Minneapolis	5	Minnesota 0
Nov. 21	Madison (HC)	12	Chicago 18
1909 (3-1-1)			
Captain: Jack W. Wilce		**Coach: J. A. "Tom" Barry**	
Oct. 9	Madison	22	Lawrence 0
Oct. 23	Madison	6	Indiana 3
Oct. 30	Evanston	21	Northwestern 11
Nov. 13	Madison (HC)	6	Minnesota 34
Nov. 20	Chicago	6	Chicago 6
1910 (1-2-2)			
Captain: J. P. Dean		**Coach: J. A. "Tom" Barry**	
Oct. 8	Madison	6	Lawrence 6
Oct. 22	Indianapolis	3	Indiana 12
Oct. 29	Madison	0	Northwestern 0
Nov. 12	Minneapolis	0	Minnesota 28
Nov. 19	Madison (HC)	10	Chicago 0
1911 (5-1-1)			
Captain: A. L. Buser		**Coach: J. R. Richards (Wisconsin)**	
Oct. 7	Madison	15	Lawrence 0
Oct. 14	Madison	24	Ripon 0
Oct. 21	Madison	26	Colorado College 0
Oct. 28	Evanston	28	Northwestern 3
Nov. 4	Madison	12	Iowa 0
Nov. 18	Madison (HC)	6	Minnesota 6
Nov. 25	Chicago	0	Chicago 5
1912 (7-0)			
Captain: M. E. Hoeffel		**Coach: Wm. Juneau (Wis.)**	
Oct. 5	Madison	13	Lawrence 0
Oct. 12	Madison	56	Northwestern 0
Oct. 19	Madison	41	Purdue 0
Nov. 2	Madison (HC)	30	Chicago 12
Nov. 9	Madison	64	Arkansas 7
Nov. 16	Minneapolis	14	Minnesota 0
Nov. 23	Iowa City	28	Iowa 10
1913 (3-3-1)			
Captain: Al Tanberg		**Coach: Wm. Juneau (Wis.)**	
Oct. 4	Madison	58	Lawrence 7
Oct. 11	Madison	13	Marquette 0
Oct. 18	Lafayette	7	Purdue 7
Oct. 25	Madison	7	Michigan State 12
Nov. 1	Madison (HC)	3	Minnesota 21
Nov. 8	Madison	12	Ohio State 0
Nov. 22	Chicago	0	Chicago 19
1914 (4-2-1)			
Captain: R. M. Keeler		**Coach: Wm. Juneau (Wis.)**	
Oct. 3	Madison	21	Lawrence 0
Oct. 10	Madison	48	Marquette 0
Oct. 17	Madison	14	Purdue 7
Oct. 24	Columbus	7	Ohio State 6
Oct. 31	Madison (HC)	0	Chicago 0
Nov. 14	Minneapolis	3	Minnesota 14
Nov. 21	Madison	9	Illinois 24
1915 (4-3)			
Captain: Howard Buck		**Coach: Wm. Juneau (Wis..)**	
Oct. 2	Madison	82	Lawrence 0
Oct. 9	Madison	85	Marquette 0
Oct. 16	Lafayette	28	Purdue 3
Oct. 23	Madison	21	Ohio State 0
Oct. 30	Chicago	13	Chicago 14
Nov. 13	Champaign	3	Illinois 17
Nov. 20	Madison (HC)	3	Minnesota 20
1916 (4-2-1)			
Captain: Paul Meyers		**Coach: Paul Withington (Harvard)**	
Oct. 7	Madison	20	Lawrence 0
Oct. 14	Madison	28	South Dakota State 3
Oct. 21	Madison	13	Haskell 0
Oct. 28	Madison (HC)	30	Chicago 7
Nov. 4	Columbus	13	Ohio State 14
Nov. 18	Minneapolis	0	Minnesota 54
Nov. 25	Madison	0	Illinois 0
1917 (4-2-1)			
Captain: Howard Hancock		**Coach: John R. Richards (Wisconsin)**	
Oct. 6	Madison	34	Beloit 0
Oct. 13	Madison	0	Notre Dame 0
Oct. 20	Champaign	0	Illinois 7
Oct. 27	Madison	20	Iowa 0
Nov. 3	*Madison (HC)	10	Minnesota 7
Nov. 10	Madison	3	Ohio State 16
Nov. 24	Chicago	18	Chicago 0
*First game played in new Camp Randall Stadium.			
1918 (3-3)			
Captain: F. Mann		**Coach: Guy Lowman (Wisconsin)**	
Oct. 26	Madison	0	Camp Grant 7
Nov. 2	Madison	21	Beloit 0
Nov. 9	Madison (HC)	0	Illinois 22
Nov. 16	Minneapolis	0	Minnesota 6
Nov. 23	Columbus	14	Ohio State 3
Nov. 28	*Madison	7	Michigan State 6
*Thanksgiving Day.			
1919 (5-2)			
Captain: C. H. Carpenter		**Coach: J. Richards (Wis.)**	
Oct. 4	Madison	37	Ripon 0
Oct. 11	Madison	13	Marquette 0
Oct. 18	Evanston	10	Northwestern 6
Oct. 25	Champaign	14	Illinois 10
Nov. 1	Madison (HC)	7	Minnesota 19
Nov. 15	Madison	0	Ohio State 3
Nov. 22	Chicago	10	Chicago 3
1920 (6-1)			
Captain: Frank L. Weston		**Coach: J. Richards (Wis.)**	
Oct. 2	Madison	60	Lawrence 0
Oct. 9	Madison	27	Michigan State 0
Oct. 16	Madison	27	Northwestern 7
Oct. 23	Columbus	7	Ohio State 13
Nov. 6	Minneapolis	3	Minnesota 0
Nov. 13	Madison (HC)	14	Illinois 9
Nov. 20	Chicago	3	Chicago 0
1921 (5-1-1)			
Captain: Guy M. Sundt		**Coach: J. Richards (Wis.)**	
Oct. 1	Madison	28	Lawrence 0
Oct. 8	Madison	24	South Dakota State 3
Oct. 15	Evanston	27	Northwestern 0
Oct. 22	Champaign	20	Illinois 0
Oct. 29	Madison (HC)	35	Minnesota 0
Nov. 12	Madison	7	Michigan 7
Nov. 19	Chicago	3	Chicago 3
1922 (4-2-1)			
Captain: Rollie Williams		**Coach: J. Richards (Wis.)**	
Oct. 7	Madison	41	Carleton 0
Oct. 14	Madison	20	South Dakota State 6
Oct. 21	Madison	20	Indiana 0
Nov. 4	Minneapolis	14	Minnesota 0
Nov. 11	Madison (HC)	0	Illinois 3
Nov. 18	Ann Arbor	6	Michigan 13
Nov. 25	Chicago	0	Chicago 0
1923 (3-3-1)			
Captain: Marty P. Below		**Coach: Jack J. Ryan (Dartmouth)**	
Oct. 6	Madison	7	Coe College 3
Oct. 13	Madison	21	Michigan State 0
Oct. 20	Bloomington	52	Indiana 0
Oct. 27	Madison (HC)	0	Minnesota 0
Nov. 10	Champaign	0	Illinois 10
Nov. 17	Madison	3	Michigan 6
Nov. 24	Chicago	6	Chicago 13
1924 (2-3-3)			
Captain: Jack Harris		**Coach: Jack Ryan (Dart.)**	
Sept. 27	Madison	25	North Dakota 0
Oct. 4	Madison	17	Iowa State 0
Oct. 11	Madison	7	Coe College 7
Oct. 18	Madison	7	Minnesota 7
Oct. 25	Ann Arbor	0	Michigan 21
Nov. 8	Madison	3	Notre Dame 38
Nov. 15	Madison (HC)	7	Iowa 21
Nov. 22	Chicago	0	Chicago 0
1925 (6-1-1)			
Captain: Steve Polaski		**Coach: George Little (Ohio Wesleyan)**	
Oct. 3	Madison	30	Iowa State 0
Oct. 10	Madison	35	Franklin College 0
Oct. 17	Madison (HC)	0	Michigan 21
Oct. 24	Madison	7	Purdue 0
Oct. 31	Minneapolis	12	Minnesota 12
Nov. 7	*Iowa City	6	Iowa 0
Nov. 14	Madison	21	Michigan State 10
Nov. 21	Chicago	20	Chicago 7
*Played in raging blizzard.			

Date and Score of Every Wisconsin Football Game Played 1926 - 1941

1926 (5-2-1)

Captain: Doyle Harmon — **Coach: Geo. Little**

Date	Played at	Wis.	Opp.
Oct. 2	Madison	38	Cornell College 0
Oct. 9	Madison	13	Kansas 0
Oct. 16	Lafayette	0	Purdue 0
Oct. 23	Madison	27	Indiana 2
Oct. 30	Madison	10	Minnesota 16
Nov. 6	Ann Arbor	0	Michigan 37
Nov. 13	Madison (HC)	20	Iowa 10
Nov. 20	Chicago	14	Chicago 7

1927 (4-4)

Captain: Ed J. Crofoot — **Coach: G. Thistlethwaite (Earlham)**

Date	Played at	Wis.	Opp.
Oct. 1	Madison	31	Cornell College 6
Oct. 8	Lawrence	26	Kansas 6
Oct. 15	Madison	0	Michigan 14
Oct. 22	Madison	12	Purdue 6
Oct. 29	Minneapolis	7	Minnesota 13
Nov. 5	Madison	20	Grinnell 2
Nov. 12	Madison (HC)	0	Iowa 16
Nov. 19	Chicago	0	Chicago 12

1928 (7-1-1)

Captain: Rube Wagner — **Coach: Thistlethwaite**

Date	Played at	Wis.	Opp.
Oct. 6	Madison	22	Notre Dame 6
Oct. 13*	Madison	49	Cornell College 0
Oct. 13*	Madison	13	North Dakota State 7
Oct. 20	Lafayette	19	Purdue 19
Oct. 27	Ann Arbor	7	Michigan 0
Nov. 3	Madison	15	Alabama 0
Nov. 10	Madison (HC)	25	Chicago 0
Nov. 17	Iowa City	13	Iowa 0
Nov. 24	Madison	0	Minnesota 6

*Doubleheader

1929 (4-5)

Captain: John Parks — **Coach: Thistlethwaite**

Date	Played at	Wis.	Opp.
Sept. 28*	Madison	22	Ripon 0
Sept. 28*	Madison	21	South Dakota State 0
Oct. 5	Madison	13	Colgate 6
Oct. 12	Madison	0	Northwestern 7
Oct. 19	Chicago**	0	Notre Dame 19
Oct. 26	Madison (DD)	0	Iowa 14
Nov. 2	Madison (HC)	0	Purdue 13
Nov. 9	Chicago	20	Chicago 6
Nov. 23	Minneapolis	12	Minnesota 13

*Double-header. **Played in Soldiers Field.

1930 (6-2-1)

Captain: Milt Gantenbein — **Coach: Thistlethwaite**

Date	Played at	Wis.	Opp.
Oct. 4	*Madison	53	Lawrence 6
Oct. 4	*Madison	28	Carleton College 0
Oct. 11	Madison	34	Chicago 0
Oct. 18	Madison (HC)	27	Pennsylvania 0
Oct. 25	Lafayette	6	Purdue 7
Nov. 1	Columbus	0	Ohio State 0
Nov. 8	Madison	58	South Dakota State 7
Nov. 15	Evanston	7	Northwestern 20
Nov. 22	Madison	14	Minnesota 0

*Double-header.

1931 (5-4-1)

Captain: Harold C. Smith — **Coach: Thistlethwaite**

Date	Played at	Wis.	Opp.
Oct. 3	*Madison	33	Bradley 6
Oct. 3	*Madison	12	North Dakota State 7
Oct. 10	Madison	7	Auburn 7
Oct. 17	Madison (DD)	21	Purdue 14
Oct. 24	Philadelphia	13	Pennsylvania 27
Oct. 31	Minneapolis	0	Minnesota 14
Nov. 7	Champaign	7	Illinois 6
Nov. 14	Madison (HC)	0	Ohio State 6
Nov. 21	Chicago	12	Chicago 7
Nov. 28	Ann Arbor	0	Michigan 16

*Double-header.

1932 (6-1-1)

Captain: Gregory Kabat — **Coach: Clarence Spears (Dartmouth)**

Date	Played at	Wis.	Opp.
Oct. 1	Madison	7	Marquette 2
Oct. 8	Madison (DD)	34	Iowa 0
Oct. 15	Lafayette	6	Purdue 7
Oct. 22	Madison	39	Coe College 0
Oct. 29	Columbus	7	Ohio State 7
Nov. 5	Madison (HC)	20	Illinois 12
Nov. 12	Madison	20	Minnesota 13
Nov. 19	Chicago	18	Chicago 7

1933 (2-5-1)

Captain: Harold F. Smith — **Coach: Clarence Spears**

Date	Played at	Wis.	Opp.
Oct. 7	Madison	19	Marquette 0
Oct. 14	Champaign	0	Illinois 21
Oct. 21	Iowa City	7	Iowa 26
Oct. 28	Madison (HC)	0	Purdue 14
Nov. 4	Chicago	0	Chicago 0
Nov. 11	Madison	25	West Virginia 6
Nov. 18	Madison	0	Ohio State 6
Nov. 25	Minneapolis	3	Minnesota 6

1934 (4-4)

Captain John Bender — **Coach: Clarence Spears**

Date	Played at	Wis.	Opp.
Oct. 6	Madison	3	Marquette 0
Oct. 13	Madison	28	South Dakota State 7
Oct. 20	Lafayette	0	Purdue 14
Oct. 27	South Bend	0	Notre Dame 19
Nov. 3	Evanston	0	Northwestern 7
Nov. 10	Ann Arbor	10	Michigan 0
Nov. 17	Madison (HC)	7	Illinois 3
Nov. 24	Madison	0	Minnesota 34

1935 (1-7)

Captain: Ray Davis — **Coach: Clarence Spears**

Date	Played at	Wis.	Opp.
Sept. 28	Madison	6	South Dakota State 13
Oct. 5	Madison	0	Marquette 33
Oct. 12	Madison	0	Notre Dame 27
Oct. 19	Madison	12	Michigan 20
Oct. 26	Chicago	7	Chicago 13
Nov. 9	Madison (HC)	8	Purdue 0
Nov. 16	Evanston	13	Northwestern 32
Nov. 23	Minneapolis	7	Minnesota 33

1936 (2-6)

Captain: John Golemgeske — **Coach: Harry Stuhldreher (Notre Dame)**

Date	Played at	Wis.	Opp.
Sept. 26	Madison	24	South Dakota State 7
Oct. 3	Madison	6	Marquette 12
Oct. 10	Lafayette	14	Purdue 35
Oct. 17	South Bend	0	Notre Dame 27
Oct. 31	Madison (HC)	6	Chicago 7
Nov. 7	Evanston	18	Northwestern 26
Nov. 14	Madison	27	Cincinnati 6
Nov. 21	Madison	0	Minnesota 24

1937 (4-3-1)

Captain: Fred Benz — **Coach: Harry Stuhldreher**

Date	Played at	Wis.	Opp.
Sept. 25	Madison	32	South Dakota State 0
Oct. 2	Madison	12	Marquette 0
Oct. 9	Chicago	27	Chicago 0
Oct. 16	Madison (HC)	13	Iowa 6
Oct. 23	Pittsburgh	0	Pittsburgh 21
Oct. 30	Madison	6	Northwestern 14
Nov. 13	Madison (DD)	7	Purdue 7
Nov. 20	Minneapolis	6	Minnesota 13

1938 (5-3)

Captains: Howard Weiss and Vince Gavre — **Coach: Harry Stuhldreher (Notre Dame)**

Date	Played at	Wis.	Opp.
Oct. 1	Madison	27	Marquette 0
Oct. 8	Iowa City	31	Iowa 13
Oct. 15	Madison (DD)	6	Pittsburgh 26
Oct. 22	Lafayette	7	Purdue 13
Oct. 29	Madison (HC)	6	Indiana 0
Nov. 5	Evanston	20	Northwestern 13
Nov. 12	Los Angeles	14	UCLA 7
Nov. 19	Madison	0	Minnesota 21

1939 (1-6-1)

Captain: Ralph Moeller — **Coach: Harry Stuhldreher**

Date	Played at	Wis.	Opp.
Sept. 30	Madison	14	Marquette 13
Oct. 7	Madison	7	Texas 17
Oct. 14	Madison	0	Indiana 14
Oct. 21	Evanston	7	Northwestern 13
Oct. 28	Madison (DD)	13	Iowa 19
Nov. 4	Champaign	0	Illinois 7
Nov. 18	Madison (HC)	7	Purdue 7
Nov. 25	Minneapolis	6	Minnesota 23

1940 (4-4)

Captain: John Tennant — **Coach: Harry Stuhldreher**

Date	Played at	Wis.	Opp.
Oct. 5	Madison	33	Margarette 19
Oct. 12	Iowa City	12	Iowa 30
Oct. 19	Madison	7	Northwestern 27
Oct. 26	Lafayette	14	Purdue 13
Nov. 2	Madison (HC)	13	Illinois 6
Nov. 9	New York	6	Columbia 7
Nov. 16	Madison (DD)	27	Indiana 10
Nov. 23	Madison*	13	Minnesota 22

*50th anniversary of all-time series.

1941 (3-5)

Captain: Tom Farris — **Coach: Harry Stuhldreher**

Date	Played at	Wis.	Opp.
Oct. 4	Madison	7	Marquette 28
Oct. 11	Evanston	14	Northwestern 41
Oct. 18	Madison (W)	23	Iowa 0
Oct. 25	Madison (HC)	27	Indiana 25
Nov. 1	Madison	20	Syracuse 27
Nov. 8	Columbus	34	Ohio State 46
Nov. 15	Madison (DD)	13	Purdue 0
Nov. 22	Minneapolis	6	Minnesota 41

Date and Score of Every Wisconsin Football Game Played 1942 - 1957

1942 (8-1-1)

Captains: Dave Schreiner and Mark Hoskins — **Coach: Harry Stuhldreher (Notre Dame)**

Date	Played at	Wis.	Opp.
Sept. 19	Madison	7	Camp Grant	0
Sept. 26	Madison	7	Notre Dame	7
Oct. 3	Madison	25	Marquette	7
Oct. 10	Madison (W)	17	Missouri	9
Oct. 17	Chicago*	13	Great Lakes	7
Oct. 24	Lafayette	13	Purdue	0
Oct. 31	Madison (HC)	17	Ohio State	7
Nov. 7	Iowa City	0	Iowa	6
Nov. 14	Evanston	20	Northwestern	19
Nov. 21	Madison (DD)	20	Minnesota	6

*Played in Soldiers Field.

1943 (1-9)

Captain: Joe Keenan — **Coach: Harry Stuhldreher**

Date	Played at	Wis.	Opp.
Sept. 18	Madison	7	Marquette	33
Sept. 25	Rockford	7	Camp Grant	10
Oct. 2	Iowa City	7	Iowa	5
Oct. 9	Madison	7	Illinois	25
Oct. 16	Madison (W)	0	Notre Dame	50
Oct. 23	Bloomington	0	Indiana	34
Oct. 30	Madison (DD)	0	Purdue	32
Nov. 6	Madison (HC)	0	Northwestern	41
Nov. 13	Ann Arbor	0	Michigan	27
Nov. 20	Minneapolis	13	Minnesota	25

1944 (3-6)

Captain: Allen J. Shafer Jr. — **Coach: Harry Stuhldreher**

Date	Played at	Wis.	Opp.
Sept. 30	Evanston	7	Northwestern	6
Oct. 7	Madison	21	Marquette	2
Oct. 14	Madison (HC)	7	Ohio State	20
Oct. 21	South Bend	13	Notre Dame	28
Oct. 28	Madison	12	Great Lakes	40
Nov. 4	Lafayette	0	Purdue	35
Nov. 11	Madison (DD)	26	Iowa	7
Nov. 18	Ann Arbor	0	Michigan	14
Nov. 25	Madison (W)	26	Minnesota	28

1945 (3-4-2)

Captain: Jack Mead — **Coach: Harry Stuhldreher**

Date	Played at	Wis.	Opp.
Sept. 22	Great Lakes	0	Great Lakes	0
Sept. 29	Madison	40	Marquette	13
Oct. 6	Madison (W)	7	Purdue	13
Oct. 13	Columbus	0	Ohio State	12
Oct. 20	Madison (DD)	7	Illinois	7
Nov. 3	Iowa City	27	Iowa	7
Nov. 10	Madison (HC)	14	Northwestern	28
Nov. 17	Baltimore	7	Navy	36
Nov. 24	Minneapolis	26	Minnesota	12

1946 (4-5)

Captain: Clarence Esser — **Coach: Harry Stuhldreher**

Date	Played at	Wis.	Opp.
Sept. 21	Madison	34	Marquette	0
Sept. 28	Berkeley	28	California	7
Oct. 5	Evanston	0	Northwestern	28
Oct. 12	Madison (W)	20	Ohio State	7
Oct. 19	Champaign	21	Illinois	27
Nov. 2	Lafayette	24	Purdue	20
Nov. 9	Madison (HC)	7	Iowa	21
Nov. 16	Ann Arbor	6	Michigan	28
Nov. 23	Madison (DD)	0	Minnesota	6

1947 (5-3-1)

Captain: Jack Wink — **Coach: Harry Stuhldreher**

Date	Played at	Wis.	Opp.
Sept. 27	Madison	32	Purdue	14
Oct. 4	Bloomington	7	Indiana	7
Oct. 11	Madison (W)	7	California	43
Oct. 18	New Haven	9	Yale	0
Oct. 25	Madison	35	Marquette	12
Nov. 1	Evanston	29	Northwestern	0
Nov. 8	Madison (HC)	46	Iowa	14
Nov. 15	Madison (DD)	6	Michigan	40
Nov. 22	Minneapolis	0	Minnesota	21

1948 (2-7)

Captain: Wally Dreyer — **Coach: Harry Stuhldreher**

Date	Played at	Wis.	Opp.
Sept. 25	Madison	7	Indiana	35
Oct. 2	Madison (W)	20	Illinois	16
Oct. 9	Berkeley	14	California	40
Oct. 16	Madison	7	Yale	17
Oct. 23	Columbus	32	Ohio State	34
Oct. 30	Iowa City	13	Iowa	19
Nov. 6	Madison (HC)	7	Northwestern	16
Nov. 13	Madison	26	Marquette	0
Nov. 20	Madison (DD)	0	Minnesota	16

1949 (5-3-1)

Captain: Robert Wilson — **Coach: Ivy Williamson (Michigan)**

Date	Played at	Wis.	Opp.
Sept. 24	Madison	41	Marquette	0
Oct. 1	Champaign	13	Illinois (TV)	13
Oct. 8	Madison (W)	20	California	35
Oct. 15	Madison	48	Navy	13
Oct. 22	Madison (DD)	0	Ohio State	21
Oct. 29	Bloomington	30	Indiana	14
Nov. 5	Evanston, Ill.	14	Northwestern	6
Nov. 12	Madison (HC)	35	Iowa	13
Nov. 19	Minneapolis	6	Minnesota	14

1950 (6-3)

Captain: Ken Huxhold — **Coach: Ivy Williamson**

Date	Played at	Wis.	Opp.
Sept. 30	Madison (W)	28	Marquette	6
Oct. 7	Champaign	7	Illinois	6
Oct. 14	Iowa City	14	Iowa	0
Oct. 21	Ann Arbor	13	Michigan	26
Oct. 28	Madison	14	Northwestern	13
Nov. 4	Madison (HC)	33	Purdue	7
Nov. 11	Columbus	14	Ohio State	19
Nov. 18	Philadelphia	0	Pennsylvania	20
Nov. 25	Madison (DD)	14	Minnesota	0

1951 (7-1-1)

Captain: Jim Hammond — **Coach: Ivy Williamson**

Date	Played at	Wis.	Opp.
Sept. 29	Madison (W)	22	Marquette	6
Oct. 6	Champaign	10	Illinois	14
Oct. 13	Madison	6	Ohio State	6
Oct. 20	Lafayette	31	Purdue	7
Oct. 27	Evanston	41	Northwestern (TV)	0
Nov. 3	Madison (HC)	6	Indiana	0
Nov. 10	Madison	16	Pennsylvania	7
Nov. 17	Madison (DD)	34	Iowa	7
Nov. 24	Minneapolis	30	Minnesota	6

1952 (6-3-1)

Captain: George OBrien — **Coach: Ivy Williamson**

Date	Played at	Wis.	Opp.
Sept. 27	Madison (W)	42	Marquette	19
Oct. 4	Madison	20	Illinois	6
Oct. 11	Columbus	14	Ohio State	23
Oct. 18	Iowa City	42	Iowa	13
Oct. 25	Madison (DD)	7	UCLA	20
Nov. 1	Houston	21	Rice	7
Nov. 8	Madison (HC)	24	Northwestern	20
Nov. 15	Bloomington	37	Indiana	14
Nov. 22	Madison	21	Minnesota	21
Jan. 1	Pasadena	0	So. Calif. (TV)	7*

*Rose Bowl.

1953 (6-2-1)

Co-Captains: Roger Dornburg and Jerry Wuhrman — **Coach: Ivy Williamson**

Date	Played at	Wis.	Opp.
Sept. 26	Madison (W)	20	Penn State	0
Oct. 3	Madison	13	Marquette	11
Oct. 9	Los Angeles*	0	U.C.L.A.	13
Oct. 17	Lafayete	28	Purdue	19
Oct. 24	Madison (DD)	19	Ohio State	20
Oct. 31	Madison (HC)	10	Iowa	6
Nov. 7	Evanston	34	Northwestern	13
Nov. 14	Madison	34	Illinois	7
Nov. 21	Minneapolis	21	Minnesota	21

*Night game

1954 (7-2)

Captain: Gary Messner — **Coach: Ivy Williamson**

Date	Played at	Wis.	Opp.
Sept. 25	Madison (W)	52	Marquette	14
Oct. 2	East Lansing	6	Michigan State	0
Oct. 9	Madison	13	Rice (TV)	7
Oct. 16	Madison (DD)	20	Purdue	6
Oct. 23	Columbus	14	Ohio State	31
Oct. 30	Iowa City	7	Iowa	13
Nov. 6	Madison (HC)	34	Northwestern	13
Nov. 13	Champaign	27	Illinois	14
Nov. 20	Madison	27	Minnesota	0

1955 (4-5)

Captain: Wells Gray — **Coach: Ivy Williamson**

Date	Played at	Wis.	Opp.
Sept. 24	Madison (W)	28	Marquette	14
Oct. 1	Madison	37	Iowa U.	14
Oct. 8	Lafayette	9	Purdue (TV)	0
Oct. 14	Los Angeles*	21	Southern California	33
Oct. 22	Madison	16	Ohio State	26
Oct. 29	Madison (HC)	0	Michigan State	27
Nov. 5	Evanston	41	Northwestern	14
Nov. 12	Madison (DD)	14	Illinois	17
Nov. 19	Minneapolis	6	Minnesota	21

*Night game

1956 (1-5-3)

Captain: Pat Levenhagen — **Coach: Milton Bruhn (Minnesota)**

Date	Played at	Wis.	Opp.
Sept. 29	Madison (W)	41	Marquette	0
Oct. 6	Madison	6	Southern California	13
Oct. 13	Iowa City	7	Iowa	13
Oct. 20	Madison (DD)	6	Purdue	6
Oct. 27	Columbus	0	Ohio State	21
Nov. 3	E. Lansing	0	Michigan State	33
Nov. 10	Madison (HC)	7	Northwestern	17
Nov. 17	Champaign	13	Illinois	13
Nov. 24	Madison	13	Minnesota	13

1957 (6-3)

Captain: William Gehler — **Coach: Milt Bruhn**

Date	Played at	Wis.	Opp.
Sept. 28	Madison (W)	60	Marquette	6
Oct. 5	Madison	45	West Virginia	13
Oct. 12	Lafayette	23	Purdue	14
Oct. 19	Iowa City	7	Iowa	21
Oct. 26	Madison (DD)	13	Ohio State	16
Nov. 2	Madison	7	Michigan State	21
Nov. 9	Evanston	41	Northwestern	12
Nov. 16	Madison (HC)	24	Illinois	13
Nov. 23	Minneapolis	14	Minnesota	6

HIGHLIGHTS & RECORDS IN WISCONSIN FOOTBALL

Date	Played at	Wis.	Opp.
1958 (7-1-1)			
Co-Captains: Dave Kocourek and Jon Hobbs			**Coach: Milt Bruhn**
Sept. 26	Miami, Fla.*	20	Miami (Fla.) 0
Oct. 4	Madison (W)	50	Marquette 0
Oct. 11	Madison	31	Purdue 6
Oct. 18	Madison	9	Iowa (TV) 20
Oct. 25	Columbus	7	Ohio State 7
Nov. 1	East Lansing	9	Michigan State (TV) 7
Nov. 8	Madison (HC)	17	Northwestern 13
Nov. 15	Champaign	31	Illinois 12
Nov. 22	Madison (DD)	27	Minnesota 12
*Night game.			
1959 (7-3)			
Co-Captains: Jerry Stalcup and Bob Zeman			**Coach: Milt Bruhn**
Sept. 26	Madison (W)	16	Stanford 14
Oct. 3	Madison (B)	44	Marquette 6
Oct. 10	Lafayette	0	Purdue 21
Oct. 17	Madison (DD)	25	Iowa 16
Oct. 24	Madison	12	Ohio State 3
Oct. 31	Ann Arbor	19	Michigan 10
Nov. 7	Evanston	24	Northwestern 19
Nov. 14	Madison (HC)	6	Illinois (TV) 9
Nov. 21	Minneapolis	11	Minnesota (TV) 7
Jan. 1	Pasadena	8	Washington (TV) 44
1960 (4-5)			
Co-Captains: Henry Derleth and Tom Wiesner			**Coach: Milt Bruhn**
Sept. 24	Palo Alto, Calif.	24	Stanford 7
Oct. 1	Madison (W and B)	35	Marquette 6
Oct. 8	Madison (DD)	24	Purdue 13
Oct. 15	Iowa City, Ia.	21	Iowa (TV) 28
Oct. 22	Columbus, O.	7	Ohio State 34
Oct. 29	Madison	16	Michigan 13
Nov. 5	Madison (HC)	0	Northwestern 21
Nov. 12	Champaign, Ill.	14	Illinois 35
Nov. 19	Madison	7	Minnesota (TV) 26
1961 (6-3)			
Co-Captains: Jim Bakken and Don Schade			**Coach: Milt Bruhn**
Sept. 23	Madison	7	Utah 0
Sept. 30	Madison (W)	0	Michigan State 20
Oct. 7	Bloomington	6	Indiana 3
Oct. 14	Madison (B)	23	Oregon State 20
Oct. 21	Iowa City	15	Iowa 47
Oct. 28	Madison (HC)	21	Ohio State (TV) 30
Nov. 11	Evanston	29	Northwestern 10
Nov. 18	Madison (DD)	55	Illinois (TV) 7
Nov. 25	Minneapolis	23	Minnesota 21
1962 (8-2)			
Co-Captains: Pat Richter and Steve Underwood			**Coach: Milt Bruhn**
Sept. 29	Madison (B)	69	New Mexico State 13
Oct. 6	Madison ("W")	30	Indiana 6
Oct. 13	Madison	17	Notre Dame 8
Oct. 20	Madison (P)	42	Iowa 14
Oct. 27	Columbus, O.	7	Ohio State (TV) 14
Nov. 3	Ann Arbor	34	Michigan 12
Nov. 10	Madison (HC)	37	Northwestern (TV) 6
Nov. 17	Champaign	35	Illinois 6
Nov. 24	Madison	14	Minnesota 9
Jan. 1	Pasadena	37	Southern California (TV) 42
1963 (5-4)			
Co-Captains: Ken Bowman and Andy Wojdula			**Coach: Milt Bruhn**
Sept. 21	Madison (B)	41	Western Michigan 0
Sept. 28	South Bend	14	Notre Dame 9
Oct. 12	Madison (W)	38	Purdue 20
Oct. 19	Iowa City	10	Iowa 7
Oct. 26	Madison (P)	10	Ohio State 13
Nov. 2	East Lansing	13	Michigan State 30
Nov. 9	Madison (H)	17	Northwestern (TV) 14
Nov. 16	Madison	7	Illinois 17
Nov. 28	Minneapolis	0	Minnesota 14
1964 (3-6)			
Co-Captains: Ron Leafblad and Ron Frain			**Coach: Milt Bruhn**
Sept. 19	Madison (B)	17	Kansas State (TV) 7
Sept. 26	Madison (W)	7	Notre Dame 31
Oct. 10	Lafayette, Ind.	7	Purdue 28
Oct. 17	Madison (P)	31	Iowa 21
Oct. 24	Columbus, O.	3	Ohio State 28
Oct. 31	Madison (HC)	6	Michigan State 22
Nov. 7	Evanston, Ill.	13	Northwestern 17
Nov. 14	Champaign, Ill.	0	Illinois 29
Nov. 21	Madison	14	Minnesota 7

B—Band Day HC—Homecoming P—Parents' Day
W—W Club Day

LONGEST WINNING STREAK

17 games (from Nov. 10, 1900, Wisconsin 54, Notre Dame 0, to Nov. 1, 1902, Wisconsin 0, Michigan 6).

MOST POINTS SCORED

All-time season record—318 in 1898. **Modern record** 285 in 1962. **Conference Season**—199 in 1962. **All-time single game**—106 (Wisconsin 106, Whitewater 0 in 1890). **Modern Single Game**—69 (Wisconsin 69, New Mexico State 13 in 1962). **Conference game**—56 (Wisconsin 56, Northwestern 0 in 1912. Note: Wisconsin 55, Illinois 7, in 1961).

MOST FIRST DOWNS

All-time season record—176 in 1952. **Conference season**—136 in 1962. **All-time single game**—32 vs. USC in 1963 Rose Bowl Game). **All-time regular season single game**—29 (vs. Lawrence in 1920). **Conference game**—26 (vs. Northwestern and Iowa in 1951, and Illinois in 1961).

RUSHING

Most attempts single season — 513 in 1951. Conference—405 in 1951.

Most attempts single game — 73 (vs. Marquette in 1957). Conference—69 (vs. Iowa in 1951).

Most yardage single season — 2437 in 1957. Conference—1747 in 1957.

Most yardage single game — 563 in 1921 (vs. Lawrence). Modern mark is 441 yards in 1956 (vs. Marquette). Conference—412 in 1957 (vs. Northwestern).

PASSING

Most attempts single season—229 in 1960. Conference—181 in 1961 and 1962.

Most attempts single game—49 (vs. USC in 1963 Rose Bowl game). Conference—41 (vs. Minnesota in 1961).

Most completions single season—117 in 1952 (211 attempts), and 117 in 1961 (226 attempts). Conference—93, in 1961 (181 attempts).

Most completions single game—34 (vs. USC in 1963 Rose Bowl game). Conference—22 (vs. Ohio State in 1954—36 attempts).

Best percentage single season—.555 in 1952 (117 completions in 211 attempts). Conference—.582 (74 in 134 attempts) 1952.

Best percentage single game—1.000 (5 out of 5 vs. Indiana for 126 yards in 1941). In Conference—same as above.

Most touchdown passes single season—13 in 1952 and 1961. Conference—11 in 1961.

Most touchdown passes single game—5 (vs. Cornell College in 1926). Conference — 4 (vs. Northwestern, 1955), and 4 (vs. Illinois, 1961).

Most yardage on passes single season—1696 in 1961. Conference—1377 in 1961. (196.7 yards per game).

Most yardage on passes single game—419 (vs. USC in 1963 Rose Bowl game). Conference—312 (vs. Minnesota in 1961—20 completions in 41 attempts).

TOTAL OFFENSE

Most net yardage gained rushing and passing single season—3497 (1476 by passing, 2021 by rushing) in 1952. Conference—2739 in 1951 (1088 by passing, 1651 by rushing).

Most net yardage gained rushing and passing single game—697 (vs. Lawrence in 1921, 563 by rushing, 134 by passing). Conference—572 in 1951 (vs. Northwestern, 371 by rushing, 201 by passing).

FUMBLES

Most fumbles single season—44 in 1951. Conference—37 in 1951.

Most fumbles single game—12 in 1944 (vs. Michigan, lost 5). Conference—same as above.

Most opponent fumbles recovered single game—8 in 1948 (Illinois fumbled 11 times).

PENALTIES

Most penalties single season—74 in 1951. Conference—57 in 1951. (8.1 penalties per game).

Most penalties single game—13 in 1949 (vs. Illinois which declined 3 others). Conference—same as above.

Most yardage penalized single season—686 in 1951. Conference—501 in 1951.

HIGHLIGHTS & RECORDS IN WISCONSIN FOOTBALL

Least yardage penalized single game—0 in 1950 (vs. Ohio State).

DEFENSIVE

Least net yardage rushing allowed opponents—single season—601 in 1951. Conference—482 in 1951. (68.9 yards per game).

Least net yardage rushing allowed opponents—single game—Minus 18 yards in 1951 (vs. Iowa). Conference—same as above.

Least net yardage passing allowed opponents—single season—661 in 1953. Conference—515 in 1953.

Least net yardage passing allowed opponents—single game—None (vs. Indiana in 1951 and vs. Michigan State in 1961).

Least net total combined yardage allowed opponents—single season—1393 in 1951. Conference — 1000 in 1951.

Least net total combined yardage allowed opponents—single—game—82 vs. Iowa in 1951 (100 by passing, minus 18 by rushing).

MISCELLANEOUS

Fewest first downs in single game—None (vs. Minnesota in 1926, Wisconsin lost 31 yards by rushing). Conference—same as above.

NOTE—Wisconsin made only one first down vs. Iowa (by rushing), 1946.

Most passes had intercepted in single game—6 (by Purdue in 1944, and by Northwestern in 1956).

Most punts returned, single game — 11 (vs. Indiana for 96 yards in 1951).

Most yards punts returned, single game—277 yards on 7 returns vs. Iowa, 1947).

Most punts returned for touchdowns single game—3 (vs. Iowa in 1947).

TEAM RECORDS HELD IN BIG TEN

Best passing completion record for season—.575 in 1952 (77 in 134). For single game—1.000 (5 of 5 vs. Indiana in 1941).

Fewest yards penalized single season—91 or average of 15.2 in 1948.

Most opponent passes intercepted single game — 7 (vs. Minnesota, 1954).

Most opponent passes intercepted on one individual—6 (vs. Don Swanson, Minnesota, 1954).

INDIVIDUAL HIGHLIGHTS

MOST POINTS SCORED SINGLE SEASON

72 points—by Pat Harder in 1941 (10 TD, 9 PAT, 1 FG).
66 points—by Louis Holland in 1962 (11 TD)
56 points—by Dale Hackbart in 1958 (9TD, 2 PAT)
54 points—by Rowdy Elliott in 1921 (9 TD).
54 points—by Alan Ameche in 1954 (9 TD).
49 points—by Pat Harder in 1942 (5 TD, 13 PAT, 2 FG).
48 points—by Dow Byers in 1915 (8 TD). By Jerry Witt in 1951 (8 TD). By Pat Richter in 1961 (8 TD). By Gary Kroner in 1962 (2 TD, 27 PAT, 3 FG).
44 points—by Eben Simpson in 1915 (2 TD, 26 PAT, 2 FG).
42 points—by Lynwood Smith in 1915 (7 TD). By Toad Crofoot in 1926 (7 TD). Alan Ameche, Harland Carl and Jerry Witt in 1952 (each had 7 TD). By Dale Hackbart in 1959 (6 TD, 6 extra points).

BIG TEN SCORING TITLES WON

1941 —Pat Harder, 58 points (8 TD, 7 PAT, 1 FG).
1945*—Don Kindt, 36 points (6 TD).
1951 —Jerry Witt, 48 points (8 TD).
1962 —Louis Holland, 54 points (9 TD).
1963*—Louis Holland, 30 points (5 TD).

*Shared title.

MOST POINTS SCORED SINGLE GAME

24 points—Lynwood Smith (4 TD vs. Marquette in 1915); Rowdy Elliott (4 TD vs. Lawrence in 1920); Harold Holmes (4 TD vs. Indiana in 1923); Jerry Witt (4 TD vs. Northwestern in 1951); Louis Holland (4 TD vs. Illinois in 1962).
22 points—Eben Simpson (3 TD, 4 PAT vs. South Dakota State in 1916).
20 points—G. D. "Jake" Jacobi (3 TD, 2 PAT vs. Ripon in 1919).
19 points—Bob Gingrass (3 TD, 1 PAT vs. Illinois, 1954) and Gary Kroner (2 TD, 4 PAT, and 1 FG) vs. Northwestern in 1962).
18 points—Hayes (3 TD vs. Ripon in 1911). John Van Riper (3 TD vs. Northwestern in 1912). Jacobi (3 TD vs. Iowa in 1917). Rollie Williams (3 TD vs. Northwestern and vs. Minnesota in 1921). Merrill Taft (3 TD vs. Carleton in 1922). Mickey McGuire (3 TD vs. Minnesota in 1932). Dave Schreiner (3 TD vs. Marquette in 1942). Bob Teague (3 TD vs. Indiana in 1949). Harland Carl (3 TD vs. Marquette in 1952). Alan Ameche (3 TD vs. Indiana in 1952). Dave Howard (3 TD vs. Iowa in 1955). Pat Richter (3 TD vs. Illinois in 1961. Louis Holland (3 TD vs. Northwestern in 1962).

MOST CONVERSIONS SINGLE SEASON

27 PAT—Gary Kroner in 1962 (in 27 attempts).
26 PAT—Eben Simpson in 1915 (in 28 attempts).
24 PAT—Lisle Blackbourn, Jr. in 1949 (in 30 attempts). Also Paul Shwaiko in 1952 (27 attempts).
22 PAT—John Richards in 1896 (no. of attempts not listed).
18 PAT—John Coatta in 1951 (in 25 attempts).
17 PAT—Guy Sundt in 1921 (in 19 attempts). John Coatta in 1950 (in 20 attempts). Paul Shwaiko in 1955 (20 attempts).
16 PAT—Jim Bakken in 1961 (17 attempts); Dave Fronek in 1963 (17 attempts).

MOST CONVERSIONS IN CAREER

66 PAT—Lisle Blackbourn, Jr. (in 96 attempts, 1946-47-48-49).
61 PAT—Paul Shwaiko (72 attempts), 1952-54-55-58.
43 PAT—Eben Simpson (in 54 attempts, 1915-16-17).
35 PAT—John Coatta (in 45 attempts, 1950-51).
33 PAT—Gary Kroner (33 attempts), 1961 and 1962 (includes 1963 Rose Bowl game).

MOST POINTS SCORED IN CAREER

150 points—Alan Ameche, in 4 seasons (24 in 1951, 42 in 1952, 30 in 1953, 54 in 1954).
138 points—Louis Holland in 3 seasons (24 in 1961, 66 in 1962, 6 in 1963 Rose Bowl game, and 42 in 1963).
134 points—Dale Hackbart, in 3 seasons (36 in 1957, 56 in 1958, 42 in 1959).
121 points—Pat Harder, in 2 seasons (72 in 1941, 49 in 1942).
111 points—Lisle Blackbourn, Jr., in 4 seasons (15 in 1946, 39 in 1947, 18 in 1948, and 39 in 1949).
108 points—Jerry Witt, in 3 seasons (48 in 1951, 42 in 1952, 18 in 1953).
91 points—Eben Simpson in 3 years (44 in 1915, 28 in 1916, 19 in 1917).

MOST FIELD GOALS SINGLE SEASON

14 FG—Pat O'Dea in 1899 (also 10 in 1898, and 8 in 1897).
7 FG—Karl Holzwarth, 1959
4 FG—Eben Simpson, in 1917; Jim Bakken, in 1961; Dave Fronek, in 1963.
3 FG—Butch Leitl in 1926; Keckie Moll in 1911; Paul Shwaiko in 1952; Gary Kroner, 1962.

MOST FIELD GOALS SINGLE GAME

4 FG—Pat O'Dea (vs. Beloit, 1899).
3 FG—Pat O'Dea (vs. Lawrence, 1899).
2 FG—Pat O'Dea (eight times during career); Eber Simpson (vs. Chicago, 1917); Leitl (vs. Kansas, 1926); Moll (vs. Northwestern, 1911).

LONGEST FIELD GOAL

Dropkick—65 yds., Pat O'Dea (vs. Northwestern, 1898).
Placekick—57 yds., Pat O'Dea (vs. Illinois, 1899).

HIGHLIGHTS & RECORDS IN WISCONSIN FOOTBALL

MOST CONVERSIONS SINGLE GAME

10 PAT—Eben Simpson in 1915 (vs. Lawrence, 11 attempts).

8 PAT—Eben Simpson in 1915 (vs. Marquette, 8 attempts).

7 PAT—Marty Below (vs. Indiana in 1923, 7 attempts). Note—Below also scored field goal.

6 PAT—Frank Bellows (vs. Arkansas in 1912, 6 attempts; also had field goal; vs. Lawrence in 1913, 6 attempts; also had field goal). Lisle Blackbourn, Jr. (vs. Iowa in 1949, 7 attempts); Jim Bakken (vs. Illinois, 1961, 6 attempts); Gary Kroner (vs. New Mexico State, 1962, 6 attempts), and by Don Hendrickson (vs. Iowa, 1962, 6 attempts).

INDIVIDUAL RUSHING

Most yardage gained single season—946 by Alan Ameche, 1952 (205 rushes). 824 by Alan Ameche, 1951 (157 rushes). 801 yards by Alan Ameche, 1953 (165 rushes). 767 by Elroy Hirsch in 1942, (141 rushes). 724 by Pat Harder in 1941, (142 rushes). 695 by Ben Bendrick in 1945, (136 rushes). 641 by Alan Ameche in 1954, (146 rushes). 611 by Danny Lewis in 1957, (95 rushes).

Most yardage gained single Big Ten season—774 by Alan Ameche, 1951 (147 rushes). 590 by Pat Harder in 1941 (106 rushes).

Most yardage gained single game — 200 by Alan Ameche in 1951 (vs. Minnesota, on 31 rushes). 194 by Rowdy Elliott in 1921 (vs. Lawrence). 190 by Rowdy Elliott in 1920 (vs. Lawrence). 182 by Ben Bendrick in 1945 (vs. Marquette, 24 rushes). 174 by Elroy Hirsch in 1942 (vs. Missouri, 22 rushes). 178 by Pat Harder in 1941 (vs. Purdue, 30 rushes).

Most yardage gained in career — 3212 by Alan Ameche in 4 years (1951-52-53-54) (does not include Rose Bowl total of 133 yards). 1748 in four years by Bendrick (1945-46-47-48, 362 rushes). 1460 yards in three years by Danny Lewis (1955-56-57, 258 rushes). 1443 in three years by Bendrick (1945-47-48, 300 rushes). 1192 in two years by Pat Harder (1941-42, 258 rushes). 1770 by Alan Ameche in two years (1951-52). **For Big Ten Career**—2463, by Alan Ameche, 1951-52-53-54 (503 rushes).

Most rushing attempts single game—37, by Jerry Thompson (vs. Iowa, 1944).

INDIVIDUAL PASSING

Most attempts for career—406, by Jim Haluska, 1952-54-55 (219 completions). NOTE—Does not include Rose Bowl totals of 26 attempts and 11 completions. **For Big Ten career** — 309, by Harold Brandt, 1962, 63, 64 (143 completions). NOTE—Ron Miller had 297 attempts in two seasons of play, 1960-61 (152 completions).

Most attempts single season—199 by Jim Haluska, 1952 (112 completions).

Most attempts single Big Ten season — 153, by Ron Miller, 1961 (80 completions).

Most attempts single game—48, by Ron VanderKelen (vs. USC in 1963 Rose Bowl Game). **Regular season game**—38, by Jim Haluska (vs. UCLA in 1952, 18 completions for 145 yards). **Conference**—37, by Ron Miller (vs. Minnesota, 1961, 19 completions for 297 yards).

Most completions for career—219, by Jim Haluska, 1952-54-55 (406 attempts). **For Big Ten career**—153, by Jim Haluska, 1952-54-55 (288 attempts). 152, by Ron Miller, 1960-61 (297 attempts).

Most completions single season—112 by Jim Haluska, 1952; 104, by Ron Miller, 1961.

Most completions single Big Ten season—80, by Ron Miller, 1961.

Most completions single game—33, by Ron VanderKelen (vs. USC in 1963 Rose Bowl game, 48 attempts for 401 yards). **Conference**—19, by John Coatta (vs. Illinois in 1951, 32 attempts for 164 yards), and by Ron Miller (vs. Minnesota in 1961, 37 attempts for 297 yards). NOTE—Coatta holds record for most consecutive pass completions with 10 in row vs. Ohio State, 1950. Ron Miller had 9 completions in row vs. Stanford, 1960).

Best passing percentage for career—.539, by Jim Haluska (219 completions in 406 attempts), 1952-54-55. **For Big Ten career**—.531, by Jim Haluska (154 completions in 288 attempts), 1952-54-55. NOTE — John Coatta had .5305 on 139 completions of 262 attempts in 1949-50-51.

Best passing completion percentage single season—.602 by Coatta in 1950 (65 completions in 108 attempts). Conference—.642 by Coatta in 1950 (52 completions in 81 attempts).

Most touchdown passes for career—20, by Jim Haluska, 1952-54-55; 19, by Ron Miller, 1960-61. **For Big Ten career** — 14, by John Coatta, 1949-50-51; 13, by Ron Miller, 1960-61.

Most touchdown passes single season—12 by Haluska in 1952. Conference—10, by Ron VanderKelen, 1962.

Most touchdown passes single game—3, by Gene Rose in 1926 (vs. Iowa, to Crofoot 10 yards; to Cameron 20 and 5 yards). 3, by Jim Haluska in 1952 (vs. Marquette). 3, by Ron Miller in 1960 (vs. Stanford), by Miller in 1961 (vs. Illinois), and Ron VanderKelen in 1962 (vs. Iowa).

Most yardage on passes for career — 2,951, by Jim Haluska, 1952-54-55 (219 completions in 406 attempts). NOTE—Does not include Rose Bowl totals of 11 completions in 26 attempts for 142 yards. **For Big Ten career**—2134, by Ron Miller, 1960-61 (152 completions in 297 attempts).

Most yardage on passes single season—1487, by Ron Miller in 1961. Conference—1168 by Miller in 1961.

Most yardage on passes single game—401, by Ron VanderKelen (vs. USC in 1963 Rose Bowl game, 33 of 48 attempts). Conference—297 by Ron Miller (vs. Minnesota in 1961, 19 completions in 37 attempts).

INDIVIDUAL PASS RECEIVING

(1963 Rose Bowl Game Records Not Counted in Career Totals)

Most passes caught for a career—110, by Pat Richter (25 in 1960, 47 in 1961, 38 in 1962). NOTE—Caught 11 passes for 163 yards vs. USC in 1963 Rose Bowl game).

Most Passes Caught for A Season—47, by Pat Richter, 1961.

Most passes caught for a Big Ten career—84, by Pat Richter (15 in 1960, 36 in 1961, 33 in 1962).

Most passes caught for Big Ten season—36, by Pat Richter, 1961.

Most passes caught for a single game—11, by Pat Richter (vs. USC in 1963 Rose Bowl game). Conference—11, by Jimmy Jones (vs. Northwestern in 1964: 167 yards).

Most total yardage on passes caught for a career—1710 by Pat Richter (362 in 1960, 817 in 1961, 531 in 1962). (NOTE: Caught 11 passes for 163 yards vs. USC in 1963 Rose Bowl game).

Most total yardage on passes caught for Big Ten career—1,321 by Pat Richter (225 in 1960, 656 in 1961, 440 in 1962).

Most total yardage on passes caught for season—817 by Pat Richter, 1961.

Most total yardage on passes caught for Big Ten season — 656 by Pat Richter, 1961. **(New Big Ten record; old mark 650 yards by Joe Collier, Northwestern, 1952).**

Most total yardage on passes caught for single game—170 by Pat Richter (vs. Illinois, 1961).

Most touchdown passes in Wisconsin career—14, by Pat Richter (1 in 1960, 8 in 1961, 5 in 1962).

Most touchdown passes in Big Ten career—10, by Pat Richter (1 in 1960, 7 in 1961, 2 in 1962).

Most touchdown passes caught in season—8 by Pat Richter, 1961.

HIGHLIGHTS & RECORDS IN WISCONSIN FOOTBALL

Most touchdown passes caught in Big Ten season—7, by Pat Richter, 1961. **(Ties Big Ten record set by Joe Collier, Northwestern, 1952).**

Most touchdown passes caught in single game—3, by Pat Richter (vs. Illinois, 1961). (Equals mark set by Dave Schreiner, 1942, vs. Marquette, and equals school and Big Ten record of 3, set by Dave Howard, Wisconsin, vs. Iowa, 1955).

Most consecutive games catching touchdown passes—8, by Pat Richter (final four games of 1961 season and first four games of 1962 season).

INDIVIDUAL PUNT RETURNS

Most punt returns single season—21 by Bill Lane in 1951 (for 139 yards). 18 by Jim Miller in 1954 (for 141 yards). 15 by Elroy Hirsch in 1942 (for 182 yards). 13 by Gene Evans in 1949 (for 265 yards). 12 by Archie Roy Burks in 1951 (for 229 yards).

Most punt returns single Big Ten season—18 by Bill Lane in 1951 (for 139 yards). 14 by Jim Miller in 1954 (for 108 yards). 10 by Gene Evans in 1949 (for 175 yards). 10 by Archie Roy Burks in 1951 (for 145 yards).

Most punt returns single game — 10, by Bill Lane, 1951 vs. Indiana (83 yards).

Most yardage punt returns single game—158 yards by Jug Girard in 1947 (vs. Iowa, returned 3 punts, 2 for touchdowns 63 and 85 yards). 115 yards by Gene Evans in 1949 (vs. Minnesota, returned 2, including 62-yard touchdown run).

INDIVIDUAL KICKOFF RETURNS

Most Kickoff Returns Single Season — 19 by Ron Smith in 1964 (for 481 yards).

Most Kickoff Returns Single Big Ten Season—13, by Ron Smith in 1964 (for 335 yards).

Most Career Kickoff Returns — 33, by Ron Smith (1962, 63, 64) for 774 yards.

Most Kickoff Returns Single Game—7, by Clarence Self (vs. Michigan in 1947) for 178 yards.

PUNTING

Most Punts Single Season—55, by T. A. Cox in 1948 (2021 yards for 36.7 yards per punt average).

Best Average Single Season (30 or more punts)—41.9, by Jim Bakken in 1960 (36 punts for 1510 yards).

Longest Punt from Line of Scrimmage—96 yards, by George O'Brien (vs. Iowa in 1952). NOTE:—Jim Bakken credited with 90 yard punt vs. Northwestern in 1961.

PASS INTERCEPTIONS

Most interceptions for career—12, by Ed Withers (4 in 1949 for 20 yards; 4 in 1950 for 103 yards; 4 in 1951 for 97 yards). Note: Bob Wilson intercepted 8 for 85 yards; Jim Miller 8 for 159 yards, Danny Lewis 8 for 34 yards, Dale Hackbart 8 for 77 yards, and Jim Nettles 8 for 169 yards in their careers at Wisconsin.

Most yardage pass interception returns single season—175 by Jack Wink (5 interceptions in 1942, including 105-yard run vs. Great Lakes) (also record).

Most passes intercepted single game and most yardage—4 for 34 yards by Clarence Bratt in 1954 (vs. Minnesota). 3 for 103 yards by Bob Radcliffe in 1949 (vs. Navy, scoring two touchdowns); by Ed Withers in 1950 (vs. Iowa, scoring one touchdown). 3 by Burt Hable in 1952 (returned for 40 yards vs. Minnesota). 3, by Dale Hackbart in 1958 (returned for 35 yards vs. Minnesota).

Most interceptions for single season—7, by Dale Hackbart, 1958 (77 yards).

Most consecutive games intercepting pass—6, by Jim Nettles (one each vs. Northwestern, Illinois, Minnesota in final three games of 1961 season; one each vs. New Mexico State, Indiana, Notre Dame, first three games of 1962 season.

TOTAL OFFENSE

Most overall yardage gained single season (passing, rushing, receiving)—1449 by Ron Miller, 1961 (1487 by passing minus 38 by rushing), and 1433, by Ron VanderKelen, 1962 (1181 by passing, 252 by rushing).

WISCONSIN PUNTING LEADERS 1947-1962

Year	Name	No.	Yds.	Ave.
1947	Earl Girard	28	1090	38.9
1948	**T. A. Cox**	**55**	**2021**	36.7
1949	Bob Petruska	52	1939	37.3
1950	Jim Hammond	26	1079	41.5
1951	Jim Hammond	45	1585	35.0
1952	George O'Brien	17	716	42.1
	Wendy Gulseth	31	1172	37.8
1953	Bob Gingrass	27	1040	38.5
1954	Pat Levenhagen	34	1143	33.6
1955	Bob Gingrass	15	605	40.3
	Pat Levenhagen	27	1029	38.0
1956	Pat Levenhagen	23	828	36.0
1957	Frank Luksik	13	569	43.8
1958	Early Hill, Jr.	24	780	32.5
1959	Jim Bakken	36	1391	38.6
1960	**Jim Bakken**	36	1510	**41.9**
1961	Jim Bakken	39	1580	40.5
1962	Pat Richter	36	1403	38.9
1963	Don Hendrickson	23	885	38.5

ALL-TIME CONFERENCE STANDINGS

School	Won	Lost	Tied	Pct.
Ohio State (52 - 1913)	180	88	19	.660
Michigan (59 - 1896)	192	98	13	.655
Michigan State (12 - 1953)	42	28	2	.597
Minnesota (69 - 1896)	183	134	23	.572
Chicago (44 - 1896 - 1939)	120	99	14	.545
WISCONSIN (69 - 1896)	167	160	32	.510
Illinois (69 - 1896)	176	176	22	.500
Purdue (69 - 1896)	136	168	26	.452
Iowa (65 - 1900)	115	167	17	.413
Northwestern (67 - 1896)	134	204	18	.402
Indiana (63 - 1900)	79	202	20	.296

RECORD OF WISCONSIN COACHES IN BIG TEN PLAY 1896-1964

Name	Years	No.	W	L	T	Pct.
C. P. Hutchins	1906-07	2	6	1	1	.812*
Ivan Williamson	1949-55	7	29*	13	4*	.674
Phil King	1896-02; '05	8	17	8	1	.673
J. R. Richards	1911; 1917; 1919-22	6	17	9	3	.638
George Little	1925-26	2	6	3	2	.636
William Juneau	1912-15	4	10	7	2	.579
J. A. Barry	1908-10	3	5	4	2	.545
Milt Bruhn	**1956-64**	**9**	**31**	**28**	**4**	**.524**
Glenn Thistlewaite	1927-31	5	10	14	2	.423
Paul Withington	1916	1	1	2	1	.375
Harry Stuhldreher	1936-48	13*	26	45*	4*	.373
C. W. Spears	1932-35	4	7	13	2	.364
Guy Lowman	1918	1	1	2	0	.333
Jack Ryan	1923-24	2	1	5	3	.278
Art Curtis	1903-04	2	0	6	1	.071
		69	167	160	32	.510

*School mark for that category by coach.
†Tie games count one-half win, one-half loss.

RECORD OF BIG TEN COACHES FOR THEIR BIG TEN CAREER

		Big Ten			All Games			
Coach	Yrs.	W	L	T	W	L	T	School
Hayes	14	65	20	6	90	31	7	Ohio State
Daugherty	11	37	27	2	63	34	3	Michigan State
Mollenkopf	9	30	24	5	44	29	8	Purdue
Bruhn	**9**	**31**	**28**	**4**	**47**	**32**	**4**	**Wisconsin**
Warmath	11	37	37	2	53	45	3	Minnesota
C. Elliott	6	17	21	2	29	24	2	Michigan
P. Elliott	5	13	20	1	21	24	1	Illinois
Burns	4	8	15	1	15	18	2	Iowa
Agase	1	2	5	0	3	6	0	Northwestern
Dickens*	7	8	27	2	20	41	2	Indiana

*Career completed at Indiana.

University of Wisconsin Single Game Highlights 1889-1964

RUNS FROM SCRIMMAGE (Scoring Plays)

Year	Name	Opponent	Length
1963	**Tom Brigham**	**Western Michigan**	**91**
1912	Eddie Gillette	Northwestern	90
1957	**Danny Lewis**	**West Virginia**	**86**
1898	Norsky Larson	Minnesota	85
1905	A. G Findlay	Minnesota	84
1946	Earl Maves	Marquette	84
1902	Fred Long	Lawrence	80
1905	A. G. Findlay	Minnesota	80
1915	Dow Byers	Purdue	80
1926	Toad Crofoot	Kansas	80
1950	Archie Roy Burks	Purdue	80
1957	Danny Lewis	Purdue	80
1963	**Louis Holland**	**Western Michigan**	**78**
1947	**Clarence Self**	**Purdue**	**78**
1956	Danny Lewis	Marquette	76
1894	Norsky Nelson	Iowa	75
1901	Norsky Larson	Kansas	75
1902	Ed Vanden Bloom	Northwestern	75
1921	Rollie Williams	Minnesota	75
1957	Sidney Williams	Purdue	73
1910	Eddie Gillette	Chicago	70
1932	Red Peterson	Ohio State	70
1947	Earl Maves	Indiana	70
1951	**Jerry Witt**	**Northwestern**	**69**
1957	Ron Steiner	Northwestern	69
1938	Billy Schmitz	Iowa	67
1947	Clarence Self	California	66
1928	Sam Behr	Chicago	65
1929	Ernie Lusby	Iowa	65
1929	Ernie Lusby	South Dakota State	65
1932	Mickey McGuire	Iowa	65
1947	Earl Girard	Marquette	64
1940	John Tennant	Illinois	63
1942	Elroy Hirsch	Great Lakes	63
1932	Joe Linfor	Iowa	60
1942	Elroy Hirsch	Notre Dame	60
1948	Wally Dreyer	Marquette	60
1957	**Dale Hackbart**	**Northwestern**	**57**
1952	Harland Carl	Minnesota	55
1940	Mark Hoskins	Marquette	54
1941	Pat Harder	Purdue	54
1955	Charles Thomas	Marquette	54
1957	Dale Hackbart	Minnesota	54
1952	Harland Carl	Marquette	51
1894	J. C. Karel	Minnesota	50
1953	Jim Miller	Purdue	50

RUNS FROM SCRIMMAGE (Non-Scoring Plays)

Year	Name	Opponent	Length
1901	Norsky Larson	Chicago	85
1951	**Harland Carl**	**Marquette**	**81**
1953	Clarence Bratt	Purdue	77
1955	Billy Lowe	Ohio State	68
1951	Alan Ameche	Purdue	64
1958	Tom Wiesner	Miami (Fla.)	63
1942	**Elroy Hirsch**	**Ohio State**	**58**
1952	Bill Hutchinson	Iowa	54
1952	Alan Ameche (Rose Bowl)	Southern California	54
1942	Elroy Hirsch	Camp Grant	52
1948	Ben Bendrick	Northwestern	52
1945	Ben Bendrick	Great Lakes	50

RUNS WITH RECOVERED FUMBLE

Year	Name	Opp.	Length	Score
1891	H. M. Coleman	Minnesota	105	Yes
1926	Jefferson Burrus	Minnesota	87	Yes
1897	H. R. Holmes	Chicago	50	Yes

INTERCEPTED PASS RETURNS

Year	Name	Opp.	Length	Score
1907	Coots Cunningham	Purdue	105	Yes
1942	**Jack Wink**	**Great Lakes**	**100**	**Yes**
1954	Billy Lowe	Purdue	98	Yes
1957	Ron Steiner	W. Virginia	94	Yes
1962	Jim Nettles	N. Mexico St.	89	Yes
1942	Ashley Anderson	Camp Grant	70	No
1946	Fred Negus - Earl Maves (lateral)	Purdue	62	No
1961	**Jim Nettles**	**Minnesota**	**60**	**Yes**
1951	Ed Withers	Pennsylvania	60	No
1927	Toad Crofoot	Minnesota	55	Yes
1938	Billy Schmitz	Iowa	55	Yes
1963	Billy Smith	Purdue	55	Yes
1940	Tom Farris	Marquette	54	Yes
1951	Roger Dornburg	Marquette	53	Yes
1955	Pat Levenhagen	Purdue	53	No
1958	**Sid Williams**	**Iowa**	**52**	**No**
1911	Keckie Moll	Minnesota	50	No

PUNT RETURNS

Year	Name	Opp.	Length	Score
1947	Earl Girard	Iowa	85	Yes
1954	**John Bridgeman**	**Marquette**	**77**	**Yes**
1962	Louis Holland	Indiana	74	Yes
1958	Dale Hackbart	Marquette	73	Yes
1928	Ernie Lusby	Iowa	65	Yes
1947	Lisle Blackbourn	Iowa	65	Yes
1952	Bill Hutchinson	Indiana	65	Yes
1958	**Dale Hackbart**	**Ohio State**	**64**	**Yes**
1947	Earl Girard	Iowa	63	Yes
1949	Gene Evans	Minnesota	62	Yes
1919	Alan Davey	Chicago	60	Yes
1911	Keckie Moll	Minnesota	60	Yes
1945	Don Kindt	Ohio State	59	No
1949	Gene Evans	California	56	Yes
1949	Gene Evans	Minnesota	55	No
1955	Jim Miller	Iowa	49	Yes

KICKOFF RETURNS

Year	Name	Opp.	Length	Score
1901	Eddie Cochems	Chicago	100	Yes
1934	Lynn Jordan	Michigan	99	Yes
1931	Joe Linfor	Auburn	95	Yes
1946	**Wally Dreyer**	**Illinois**	**92**	**Yes**
1932	Mickey McGuire	Minnesota	88	Yes
1948	Clarence Self	Ohio State	87	No
1944	Joe Campbell - Jerry Thompson (lateral)	Michigan	82	No
1947	Clarence Self	Michigan	70	No
1961	**Lou Holland**	**Minnesota**	**64**	**No**
1938	Bo Cuisinier	Alabama	63	Yes

FIELD GOALS

Year	Name	Opp.	Length	Type Kick
1898	Pat O'Dea	Northwestern	65	Dropkick
1899	Pat O'Dea	Minnesota	60	Dropkick
1897	**Pat O'Dea**	**Chicago**	**57**	**Dropkick**
1899	Pat O'Dea	Illinois	57	Placekick
1897	Pat O'Dea	Minnesota	55	Dropkick
1914	Buck Bellows	Marquette	47	Dropkick
1961	Jim Bakken	Northwestern	47	Placekick
1960	**Jim Bakken**	**Marquette**	**44**	**Placekick**
1905	A. B. Melzner	Minnesota	40	Dropkick
1920	A. C. Davey	Chicago	40	Dropkick
1926	Les Leitl	Minnesota	40	Placekick
1933	Mario Pacetti	Minnesota	38	Placekick
1941	**Pat Harder**	**Iowa**	**37**	**Placekick**
1899	Pat O'Dea	Michigan	35	Dropkick
1901	William Juneau	Chicago	35	Dropkick
1942	Pat Harder	Missouri	33	Placekick

University of Wisconsin Single Game Highlights 1889-1964

FORWARD PASSING

Year	Combination	Opponent	Length	Score
1919	Wally Barr to Paul Meyers	Minnesota	80 yds.	Yes
1935	Clarence Tommerson to John Wilson	Michigan	78 yds.	Yes
1955	Jim Haluska to John Bridgeman	So. California	78 yds.	Yes
1959	Dale Hackbart to Al Schoonover	Marquette	74 yds.	No
1940	**John Tennant to Dave Schreiner**	**Minnesota**	**72 yds.**	**Yes**
1942	Jack Wink to Dave Schreiner	Marquette	71 yds.	Yes
1949	Lisle Blackbourn to Bob Wartinbee	Marquette	70 yds.	Yes
1957	Sidney Williams to Dan Lewis	W. Virginia	62 yds.	Yes
1958	Sidney Williams to Billy Hobbs	Illinois	62 yds.	No
1940	**Bob Willding to Al Lorenz**	**Iowa**	**61 yds.**	**Yes**
1951	John Coatta to Jerry Witt	Northwestern	61 yds.	Yes
1950	John Coatta to Gene Felker	Northwestern	57 yds.	Yes
1946	Jack Wink to Dale Bowers	Illinois	56 yds.	Yes
1957	Sidney Williams to Dave Kocourek	Marquette	56 yds.	Yes
1961	**Ron Miller to Pat Richter**	**Illinois**	**56 yds.**	**No**
1941	Tom Farris to Dave Schreiner	Indiana	55 yds.	Yes
1947	Wally Dreyer to Bob Rennebohm	Minnesota	55 yds.	No
1950	Bob Petruska to Tilden Meyers	Minnesota	55 yds.	No
1947	Earl Girard to Charles Zoelle	Marquette	53 yds.	Yes
1950	John Coatta to Rollie Strehlow	Iowa	53 yds.	Yes
1952	Jim Haluska to Harland Carl	Marquette	53 yds.	Yes
1961	**Ron Miller to Pat Richter**	**Oregon State**	**53 yds.**	**No**
1953	Jim Miller to Harland Carl	Northwestern	52 yds.	Yes
1955	Jim Haluska to Danny Lewis	Illinois	52 yds.	No
1964	Jesse Kaye to Jimmy Jones	Northwestern	52 yds.	Yes
1960	Ron Miller to Tom Wiesner	Iowa	51 yds.	No
1945	Jerry Thompson to Jack Mead	Purdue	51 yds.	Yes
1940	John Tennant to Dave Schreiner	Indiana	50 yds.	No
1945	**Jerry Thompson to George Fuchs**	**Marquette**	**50 yds.**	**Yes**
1953	Jim Miller to Jerry Witt	Minnesota	50 yds.	Yes
1963	Hal Brandt to Rick Reichardt	Northwestern	50 yds.	Yes
1951	John Coatta to Jerry Witt	Purdue	47 Yds.	Yes
1962	Ron VanderKelen to Ron Smith	Ohio State	47 yds.	Yes

Career Marks of Wisconsin's Great Passers

JOHNNY COATTA

	Overall Season Games						Big Ten Games Only					
Year Played	Att.	Comp.	Int.	Pct.	Yds.	TD	Att.	Comp.	Int.	Pct.	Yds.	TD
1949	50	22	3	.440	259	2	35	11	2	.314	157	1
1950	108	65	7	.602*	727	6	81	52	2	.642*	610	5
1951	185	91	15	.492	1154	8	146	76	12	.521	1030	8
Totals	343	178	25	.519	2140	16	262	139	16	.531*	1797	14*

Coatta led all Big Ten passers in 1950 and 1951. His pass completion percentage of .642 in 1950 still is Western Conference record.

JAMES HALUSKA

1952	199*	112*	18*	.563	1410*	12*	126	74	10	.587	899	6
Rose Bowl	26	11	2	.420	142	0						
1954	75	36	3	.480	505	2	60	26	3	.433	380	1
1955	132	71	10	.538	1036	6	102	53	9	.520	722	4
Totals	432*	230*	33*	.532*	3093*	20*	288	153*	22*	.531*	2001	11

Haluska was rated No. 5 in Big Ten passing in 1952, 1954; No. 2 in 1955.

RON MILLER

1960	188	97	16	.516	1351	8	144	72	14*	.500	966	4
1961	198	104	11	.525	1487	11	153*	80*	8	.523	1168*	9
Totals	386	201	27	.521	2838	19	297*	152	22*	.512	2134*	13

Miller was rated top Big Ten passer in 1960 and 1961.

RON VANDERKELEN

1962	168	91	7	.542	1181	12*	146	77	4	.527	1009	10*
Rose Bowl	48	33	3	.687	401	2						
Totals	216	124	10	.574	1582	14	146	77	4	.527	1009	10

Big Ten's top rated passer and most valuable player, 1962.

*All-time school record.

Wisconsin Individual Statistics Leaders 1950-1964

RUSHING

Year	Name	G	No.	Yds.	Ave.
1964	Ronald Smith	9	101	438	4.4
1963	Lou Holland	9	88	511	5.8
1962	Ralph Kurek	9	56	341	6.1
1961	Jim Nettles	9	39	213	5.4
1960	Tom Wiesner	9	87	374	4.3
1959	Dale Hackbart	9	98	366	3.7
1958	Jon Hobbs	9	117	401	3.4
1957	Dan Lewis	9	95	611	6.4*
1956	Dan Lewis	9	100	554	5.4
1955	Charles Thomas	9	98	477	4.9
1954	Alan Ameche	9	146	641	4.4
1953	Alan Ameche	9	165	801	4.9
1952	Alan Ameche	9	205*	946*	4.6
1951	Alan Ameche	9	157	824	5.2
1950	Rollie Strehlow	9	101	398	3.9

SCORING

Year	Name	TD	PAT	FG	Pts.
1964	Jimmy Jones	4	0	0	24
1963	Lou Holland	7	0	0	42
1962	Lou Holland	11*	0	0	66
1961	Pat Richter	8	0	0	48
1960	Erv Kunesh	1	13	1	22
1959	Dale Hackbart	6	6	0	42
1958	Dale Hackbart	9	2	0	56
1957	Dan Lewis	6	0	0	36
1957	Dale Hackbart	6	0	0	36
1956	Dan Lewis	3	0	0	18
1955	Charles Thomas	6	0	0	36
1954	Alan Ameche	9	0	0	54
1953	Jim Miller	6	0	0	36
1952	Alan Ameche, Harland Carl, and Jerry Witt	7	0	0	42
1951	Jerry Witt	8	0	0	48
1950	John Coatta	1	17	0	23

*School record is 72 points by Pat Harder in 1941.

PASSING

Year	Name	G	Att.	Comp.	Yds.	Pct.	TD
1964	Harold Brandt	9	176	85	1059	.483	4
1963	Harold Brandt	9	181	86	1006	.475	6
1962	Ron VanderKelen	9	169	91	1181	.542	12*
1961	Ron Miller	9	198	104	1487*	.520	11
1960	Ron Miller	9	188	97	1351	.516	8
1959	Dale Hackbart	9	83	40	589	.482	2
1958	Dale Hackbart	9	99	46	641	.465	4
1957	Sid Williams	9	54	25	451	.463	4
1956	Sid Williams	6	19	10	216	.526	0
1955	Jim Haluska	9	132	71	1036	.538	6
1954	Jim Miller	9	88	46	608	.523	5
1953	Jim Miller	7	69	36	683	.522	6
1952	Jim Haluska	9	199*	112*	1410	.563	12*
1951	John Coatta	9	185	91	1154	.492	8
1950	John Coatta	9	108	65	727	.602*	6

*School records.

PASS RECEIVING

Year	Name	No.	Yds.	TD
1964	Jimmy Jones	34	529	4
1963	Rick Reichardt	26	383	1
1962	Pat Richter	38	531	5
1961	Pat Richter	47*	817*	8*
1960	Pat Richter	25	362	1
1959	Henry Derleth	12	183	0
1958	Ron Steiner	11	171	1
1957	Dan Lewis	12	171	1
1956	Dave Howard	16	247	2
1955	Pat Levenhagen	17	178	1
1954	Ron Locklin	22	218	2
1953	Norbert Esser	19	238	2
1952	Jerry Witt	25	341	4
1951	Jerry Witt	17	371	3
1950	Gene Felker	23	266	1

*School records.

Big Ten Individual Statistics Leaders 1951-1964

SCORING

Year	Name	TD	PAT	FG	Pts.
1964	Bob Timberlake, Michigan	7	16	3	67
1963	**Louis Holland, Wisconsin**	**5**	**0**	**0**	**30**
	Jim Grabowski, Illinois	5	0	0	30
1962	**Louis Holland, Wisconsin**	**9**	**0**	**0**	**54**
1961	Bob Ferguson, Ohio State	9	0	0	54
1960	Bob Ferguson, Ohio State	8	0	0	48
	Wilburn Hollis, Iowa	8	0	0	48
1959	Mike Stock, Northwestern	3	9	2	33
1958	Bob White, Ohio State	11	0	0	66
1957	Jim Pace, Michigan	9	0	0	54
1956	Frank Ellwood, Ohio State	6	3	0	39
1955	Howard Cassady, Ohio State	11	0	0	66
1954	Earl Smith, Iowa	8	0	0	48
1953	Mickey Bates, Illinois	9	0	0	54
1952	Chuck Hren, Northwestern	8	0	0	48
1951	**Jerry Witt, Wisconsin**	**8**	**0**	**0**	**48**

PASS RECEIVING

Year	Name and School	G	No.	Yd.	TD
1964	Karl Noonan, Iowa	6	40	652	3
1963	**Rick Reichardt, Wisconsin**	**7**	**26**	**383**	**1**
1962	**Pat Richter, Wisconsin**	**7**	**33**	**440**	**2**
1961	**Pat Richter, Wisconsin**	**7**	**36**	**656**	**7**
1960	El Kimbrough, Northwestern	6	21	321	2
1958	Rich Kreitling, Illinois	7	19	548	5
1957	Jim Gibbons, Iowa	6	26	376	3
1956	Brad Bomba, Indiana	6	25	325	1
1955	Bob Khoenle, Purdue	7	17	154	0
1954	John Kerr, Purdue	6	15	261	1
1953	Bob Topp, Michigan	5	16	226	1
1952	Rex Smith, Illinois	7	36	515	4
1951	**Jerry Witt, Wisconsin**	**5**	**16**	**372**	**3**

PASSING

Year	Name and School	G	Att.	Com.	Yd.	Pct.	TD
1964	Gary Snook, Iowa	6	234	110	1544	.470	9
1963	DiGravio, Purdue	7	134	74	941	.552	7
1962	**VanderKelen, Wis.**	**7**	**146**	**77**	**1009**	**.527**	**10**
1961	**Ron Miller, Wisconsin**	**7**	**153**	**80**	**1168**	**.523**	**9**
1960	**Ron Miller, Wisconsin**	**7**	**144**	**72**	**966**	**.500**	**4**
1959	Olen Treadway, Iowa	6	111	63	663	.568	4
1958	Duncan, Iowa	6	111	66	898	.595	7
1957	Van Pelt, Michigan	7	64	30	465	.469	7
1956	Dawson, Purdue	7	99	55	691	.556	7
1955	Dawson, Purdue	7	134	76	901	.567	6
1954	Dawson, Purdue	6	122	63	1019	.516	7
1953	**Jim Miller, Wisconsin**	**6**	**68**	**36**	**683**	**.529**	**6**
1952	Borton, Ohio State	6	135	75	961	.526	8
1951	**Coatta, Wisconsin**	**7**	**146**	**76**	**1030**	**.521**	**8**

RUSHING

Year	Name	G	Net Att.	Net Yds.	Net Av.
1964	Jim Grabowski, Illinois	7	139	723	5.2
1963	Tom Nowatzke, Indiana	6	98	486	5.0
1962	Dave Francis, Ohio State	6	75	418	5.6
1961	Bob Ferguson, Ohio State	6	129	671	5.2
1960	Bob Ferguson, Ohio State	6	114	560	4.9
1959	Bob Jeter, Iowa	6	71	443	6.2
1958	Bob White, Ohio State	7	178	713	4.0
1957	Jim Pace, Michigan	7	100	584	5.8
1956	Mel Dillard, Purdue	7	144	634	4.4
1955	Howard Cassady, Ohio State	6	118	711	6.0
1954	Ed Vincent, Iowa	7	81	566	6.9
1953	J. C. Caroline, Illinois	6	141	919	6.5
1952	**Alan Ameche, Wisconsin**	**6**	**146**	**721**	**4.9**
1951	**Alan Ameche, Wisconsin**	**7**	**147**	**774**	**5.3**

WISCONSIN'S ALL-AMERICAN PLAYERS

Butler

Keeler

Mucks

Buck

Carpenter

Weston

Scott

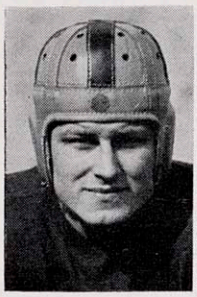
Weiss

Schreiner

Withers

Faverty

Suminski

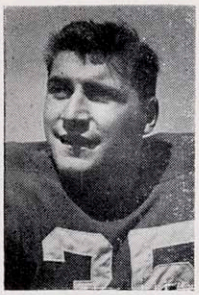
Ameche

CONCENSUS SELECTIONS

(These Wisconsin players were first team selections on one or more of the All-American teams selected during the past 67 years by the following accredited authorities: Walter Camp, Grantland Rice, Casper Whitney, International News Service (INS), Associated Press (AP), United Press (UP), Newspaper Enterprise Association (NEA), North American Newspaper Alliance (NANA), Football Writers Association of America, American Football Coaches Association, the All-American Board, Newsweek Magazine, and the Sporting News. — Taken from Official Football Guide of 1956.)

1912—Robert P. "Butts" Butler (T)

1913—R. M. "Tubby" Keeler (G)

1914—Arlie Mucks (G)

1915—Howard "Cub" Buck (T)

1919—Charles Carpenter (C)

1920—Frank "Red" Weston (E)

1920—Ralph Scott (T)

1923—Marty P. Below (T)

1930—Milo Lubratovich (T)

1933—Howard Weiss (FB)

1941—David Schreiner (E) (also 1942)

1942—Marlin "Pat" Harder (FB)

1944—Earl "Jug" Girard (QB)

1950—Ed Withers (def. HB)

1951—Harold Faverty (def. E)

1951—Pat O'Donahue (def. E)

1952—Don Voss (def. E)

1952—Dave Suminski (T)

1953—Alan Ameche (FB)

1954—Alan Ameche (FB)

1959—Dan Lanphear (T)

1961—Pat Richter (E)

1962—Pat Richter (E)

Below

Lubratovich

Harder

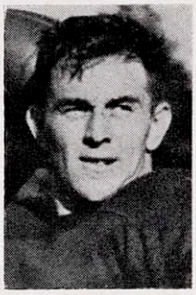
Girard

O'Donahue

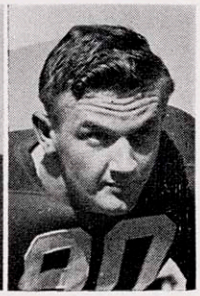
Voss

Lanphear

Richter

WISCONSIN'S ALL-CONFERENCE PLAYERS

WALTER ECKERSALL'S ALL-CONFERENCE TEAMS

1912—Ed Hoeffel (E)
1912—Hod Ofstie (E)
1912—Ed Samp (T)
1912—Robert "Butts" Butler (T)
1912—Max Gelein (G)
1912—Ray "Tubby" Keeler (G)
1912—Eddie Gillette (QB)
1912—Al Tanberg (FB)
1912—John Van Riper (HB)
1913—Robert Butler (T)
1915—Howard "Cub" Buck (T)
1916—Paul Meyers (E)
1919—Frank "Red" Weston (E)
1919—Paul D. Meyers (E)
1919—Capt. Mann (T)
1920—Ralph Scott (T)
1920—Howie Stark (T)
1921—George Bunge (C)
1921—Guy Sundt (FB)
1921—Alvah Elliott (HB)
1922—Marty Below (T)
1922—Rollie Williams (HB)
1922—Gus Tebell (E)
1923—Marty Below (T)
1923—Merrill Taft (FB)
1923—Adolf Bieberstein (G)
1928—Rube Wagner (T)

ALL - BIG TEN SCHOLASTIC
First Team

1963—Ken Bowman and Billy Smith
1962—Pat Richter (E) and Ronald Carlson (E)
1961—Brian Moore (T)
1960—Henry Derleth (E)
1959—Henry Derleth (E) and Dale Hackbart (QB)
1958—Jerry Stalcup (G) and Bob Zeman (HB)
1957—John Heineke (G)
1956—Pat Levenhagen (HB)
1955—Pat Levenhagen (HB)
1954—Pat Levenhagen (HB) and Clary Stensby (G)
1953—John Dixon (G)

CHICAGO TRIBUNE ALL-STAR GAME

1937—John Golemgeske and Ed Jankowski
1939—Lynn Hovland and Howard Weiss
1941—George Paskvan
1942—Tom Farris
1943—Len Calligaro, Bobby Dierks, Tom Farris, **Pat Harder***
1945—Frank Lopp
1946—Pat Harder, Frank Hekkers, Jack Mead, **Elroy Hirsch*** Evan Vogds
1947—Fred Negus, Clarence Esser
1948—Earl Girard, Earl Maves
1949—Ben Bendrick
1952—Hal Faverty and Pat O'Donahue
1955—James Temp and Alan Ameche
1956—Jim Haluska and John Dittrich
1960—Jerry Stalcup
1963—**Ronald VanderKelen*** and Pat Richter
1964—Ken Bowman and Roger Pillath

*Most Valuable Player in game.

CANDIDATES FOR WESTERN CONFERENCE TROPHY

1964—Carl Silvestri (LH)
1963—Jim Purnell (LB)
1962—Ronald VanderKelen (QB)
1961—Ron Miller (QB)
1960—Tom Wiesner (FB)
1959—Jerry Stalcup (G)
1958—Dick Teteak (C) and Jon Hobbs (FB)
1957—Daniel E. Lewis (HB)
1956—David L. Howard (E)
1955—Wells Gray (T)
1954—Alan D. Ameche (FB)*
1953—Alan D. Ameche (FB)
1952—Dave Suminski (T)
1951—Hal Faverty (E)
1950—Bob Radcliffe (LB)
1949—Bob Wilson (E)*
1948—Bob Wilson (C)
1947—Bob Wilson (C)
1946—Fred Negus (C)
1945—Clarence Esser (T)
1944—Clarence Esser (T)
1943—Joe Keenan (C)
1942—Dave Schreiner (E)*
1941—Marlin "Pat" Harder (FB)
1940—George Paskvan (FB)
1939—George Paskvan (FB)
1938—Howard Weiss (FB)*
1937—Howard Weiss (FB)
1936—Ed Jankowski (FB)
1935—Ed Jankowski (FB)
1934—Milt Kummer (G)
1933—Robert Schiller (HB)
1932—Walter 'Mickey" McGuire (HB)
1931—Harold C. Smith (T)
1930—Ernie Lusby (HB)
1929—Harold Rebholz (FB)
1928—Francis "Bo" Cuisiner (QB)
1927—Toad Crofoot (HB)
1926—Jefferson Burrus (E)
1925-1924 — Most valuable player nominated by committee in secret session. If player received less than two votes, he was not mentioned.

*Also won Conference trophy.

ALL-AMERICAN ACADEMIC

1952—Bob Kennedy (G)
1953—Alan Ameche (FB)
1954—Alan Ameche (FB) and Clary Stensby (G)
1955—Pat Levenhagen (HB)
1958—Jon Hobbs (FB)
1959—Dale Hackbart (QB) and Henry Derleth (E)
1960—Henry Derleth (E)
1962—Pat Richter
1963—Ken Bowman (C)

WISCONSIN PLAYERS IN EAST-WEST GAME
(At San Francisco)

1927—Earl Wilke and A. Strauble
1928—Rube Wagner
1930—Milt Gantenbein and Milo Lubratovich
1932—Russ Rebholz
1935—Mario Pacetti
1937—Ed Jankowski
1939—Howard Weiss
1943—Dave Schreiner
1945—Jack Mead and Jug Girard

OTHER ALL-CONFERENCE SELECTIONS
(AP, UP, INS, Coaches, etc.)

1926—Jeff Burrus (E)
1927—Toad Crofoot (HB)
1927—Don Cameron (E)
1928—John Parks (G)
1928—Bo Cusiner (QB)
1929—John Parks (G)
1930—Milo Lubratovich (T)
1930—Milt Gantenbein (E)
1930—Greg Kabat (G)
1931—Greg Kabat (G)
1932—Greg Kabat (G)
1932—Mickey McGuire (HB)
1933—Mario Pacetti (G)
1934—Mario Pacetti (G)
1934—Stan Haukedahl (E)
1938—Howard Weiss (FB)
1939—George Paskvan (FB)
1940—George Paskvan (FB)
1941—Dave Schreiner (E)
1942—Dave Schreiner (E)
1942—Marlin 'Pat" Harder (FB)
1942—Fred Negus (C)
1944—John Davey (G)
1945—Clarence Esser (C)
1946—Fred Negus (C)
1947—Bob Wilson (C)
1948—Hal Otterback (T)
1949—Bob Wilson (E)
1949—Don Knauff (G)
1949—Bob Teague (HB)
1949—Bob Petruska (QB)
1951—John Coatta (QB)
1951—Hal Faverty (E-LB)
1951—Bob Kennedy (G)
1951—Pat O'Donahue (E)
1951—Jerry Smith (T)
1951—Deral Teteak (LB)
1951—Ed Withers (Defensive HB)
1952—Bob Kennedy (Def. Tackle)
1952—Dave Suminski (Off. Tackle)
1952—Alan Ameche (FB)
1953—Alan Ameche (FB)
1954—Alan Ameche (FB)
1954—Gary Messner (C)
1959—Dan Lanphear (T)
1959—Jerry Stalcup (G)
1959—Dale Hackbart (QB)
1961—Pat Richter (E)
1962—Pat Richter (E)
1962—Ronald VanderKelen (QB)

COACHES ALL-AMERICAN GAME

1963—Ronald VanderKelen, Pat Richter and Gary Kroner
1964—Roger Pillath
1965—Jimmy Jones

EAST-WEST GAME (Continued)

1948—Earl Maves
1950—Joe Kelly
1951—Gene Felker, James Hammond, and Jerry Smith
1956—Pat Levenhagen
1957—Dan Lewis and Bill Gehler
1958—Jon Hobbs, Dick Teteak and Sidney Williams
1961—Tom Wiesner
1962—Ron Miller
1963—Ken Bowman and Roger Pillath
1964—Jimmy Jones

FOOTBALL ATTENDANCE FIGURES SINCE 1950

SEASON OF 1950

At Home

Sept. 30—Marquette	*45,000
Oct. 28—Northwestern	*45,000
Nov. 4—Purdue	*45,000
Nov. 25—Minnesota	*45,000
*Sellout	180,000

On Road

Oct. 7—Illinois	54,230
Oct. 14—Iowa	46,333
Oct. 21—Michigan	91,202
Nov. 11—Ohio State	81,535
Nov. 18—Pennsylvania	60,000
(All games—513,300)	333,300

SEASON OF 1951

At Home

Sept. 29—Marquette	45,450
Oct. 13—Ohio State	*51,156
Nov. 3—Indiana	*51,116
Nov. 10—Pennsylvania	43,243
Nov. 17—Iowa	39,788
*Sellout	230,753

On Road

Oct. 6—Illinois	56,207
Oct. 20—Purdue	40,000
Oct. 27—Northwestern	50,000
Nov. 24—Minnesota	52,177
(All games—429, 137)	198,384

SEASON OF 1952

At Home

Sept. 27—Marquette	51,303*
Oct. 4—Illinois	52,071*
Oct. 25—U.C.L.A.	52,131*
Nov. 8—Northwestern	52,131*
Nov. 22—Minnesota	52,131*
	259,764

*Sellout (figures also include temporary seats).

On Road

Oct. 11—Ohio State	80,345
Oct. 18—Iowa	45,050
Nov. 1—Rice	36,000
Nov. 15—Indiana	22,000
	183,398
Jan. 1—Rose Bowl	101,500
(All games—544,662)	284,898

SEASON OF 1953

At Home

Sept. 26—Penn State	48,374
Oct. 3—Marquette	51,363*
Oct. 24—Ohio State	52,819*
Oct. 31—Iowa	52,819*
Nov. 14—Illinois	52,887*
*Sellout	258,262

On Road

Oct. 9—U.C.L.A.	69,161
Oct. 17—Purdue	36,500
Nov. 7—Northwestern	47,000
Nov. 21—Minnesota	62,154
(All games—473,077)	214,815

SEASON OF 1954

At Home

Sept. 25—Marquette	52,819*
Oct. 9—Rice	52,819*
Oct. 16—Purdue	53,131*
Nov. 6—Northwestern	53,131*
Nov. 20—Minnesota	53,131*
*Sellout.	265,031

On Road

Oct. 2—Michigan State	51,194*
Oct. 23—Ohio State	82,636*
Oct. 30—Iowa	52,185*
Nov. 13—Illinois	71,119*
(All games—522,165)	257,134

SEASON OF 1955

At Home

Sept. 24—Marquette	53,359*
Oct. 1—Iowa	53,509*
Oct. 22—Ohio State	53,529*
Oct. 29—Michigan State	53,529*
Nov. 14—Illinois	53,529*
*Sellout	267,455

On Road

Oct. 8—Purdue	45,000
Oct. 14—Southern California	75,162
Nov. 7—Northwestern	40,000
Nov. 21—Minnesota	62,714
(All games—490,331)	222,876

SEASON OF 1956

At Home

Sept. 29—Marquette	52,700
Oct. 6—Southern California	52,979
Oct. 20—Purdue	53,044*
Nov. 10—Northwestern	54,645*
Nov. 24—Minnesota	54,149*
*Sellout	267,517

On Road

Oct. 13—Iowa	53,273
Oct. 27—Ohio State	82,661
Nov. 3—Michigan State	53,647
Nov. 17—Illinois	52,858
(All Games—509,956)	242,439

SEASON OF 1957

At Home

Sept. 28—Marquette	47,267
Oct. 5—West Virginia	38,889
Oct. 26—Ohio State	50,051
Nov. 2—Michigan State	49,826
Nov. 16—Illinois	52,384
	238,417

On Road

Oct. 12—Purdue	40,507
Oct. 19—Iowa	58,147*
Nov. 9—Northwestern	32,250
Nov. 23—Minnesota	62,939*
	193,843
(All Games—432,260)	

*Sellout

SEASON OF 1958

At Home

Oct. 4—Marquette	42,513*
Oct. 11—Purdue	51,028
Oct. 18—Iowa	65,241*
Nov. 8—Northwestern	62,964
Nov. 22—Minnesota	54,517
	276,263

*Sellout

On Road

Sept. 26—Miami (Fla.)	62,084
Oct. 25—Ohio State	83,142*
Nov. 1—Michigan State	71,040
Nov. 15—Illinois	45,937
	262,203

*Sellout
(All Games—538,466)

SEASON OF 1959

At Home

Sept. 26—Stanford	41,892
Sept. 26—Stanford	41,892
Oct. 3—Marquette	47,970
Oct. 17—Iowa	65,256*
Oct. 24—Ohio State	55,440
Nov. 14—Illinois	56,028
	266,586

*Sellout

On Road

Oct. 10—Purdue	41,542
Oct. 31—Michigan	68,063
Nov. 7—Northwestern	55,282
Nov. 21—Minnesota	53,467
	218,354
Jan. 1—Rose Bowl	100,809
	319,163
(All Games—585,749)	

SEASON OF 1960

At Home

Oct. 1—Marquette	51,533
Oct. 8—Purdue	58,292
Oct. 29—Michigan	57,629
Nov. 5—Northwestern	61,730
Nov. 19—Minnesota	55,576
	284,780

On Road

Sept. 24—Stanford	29,500
Oct. 15—Iowa (TV)	57,000
Oct. 22—Ohio State	83,246
Nov. 12—Illinois	48,143
	217,909
(All Games—502,689)	

SEASON OF 1961

At Home

Sept. 23—Utah	36,325
Sept. 30—Michigan State	50,584
Oct. 14—Oregon State	45,274
Oct. 28—Ohio State	58,411
Nov. 18—Illinois	45,122
	235,716

On Road

Oct. 7—Indiana	23,270
Oct. 21—Iowa	60,150
Nov. 11—Northwestern	46,203
Nov. 25—Minnesota	66,232
	195,855
(All Games—431,571)	

SEASON OF 1962

At Home

Sept. 29—New Mexico State	40,495
Oct. 6—Indiana	41,354
Oct. 13—Notre Dame	61,098
Oct. 20—Iowa	60,297
Nov. 10—Northwestern	65,501*
Nov. 24—Minnesota	65,514*
*Sellout	335,259

On Road

Oct. 27—Ohio State	82,540
Nov. 3—Michigan	53,789
Nov. 17—Illinois	36,762
	173,091
Jan. 1—Rose Bowl	98,698
	271,789
(All Games—607,048)	

SEASON OF 1963

At Home

Sept. 21—Western Michigan	48,574
Oct. 12—Purdue	61,415
Oct. 26—Ohio State	65,319*
Nov. 9—Northwestern	65,388*
Nov. 16—Illinois	65,418*
*Sellout	306,114

On Road

Sept. 28—Notre Dame	56,806
Oct. 19—Iowa	59,700
Nov. 2—Michigan State	71,033
Nov. 28—Minnesota	55,271
	242,810
(All Games—548,924)	

SEASON OF 1964

At Home

Sept. 19—Kansas State	46,445
Sept. 26—Notre Dame	64,398
Oct. 17—Iowa	65,713*
Oct. 31—Michigan State	65,728*
Nov. 21—Minnesota	61,306
*Sellout	303,590

Away

Oct. 10—Purdue	44,396
Oct. 24—Ohio State	84,365
Nov. 7—Northwestern	51,028
Nov. 14—Illinois	55,077
	234,866
(All Games—538,456)	

ALL-TIME ATTENDANCE RECORDS

Single Game

At Home: 65,728 (vs. Michigan State 1964)
On Road: 91,202 (vs. Michigan in 1950)
101,500 (Rose Bowl, 1953)

Single Season

At Home: 4 Games—180,000 (1946 and '50)
5 Games—306,114 (1963)
6 Games—335,259 (1962)
On Road: 3 Games—181,200 (1948)
4 Games—262,203 (1958)
5 Games—333,300 (1950)

Best Entire Season

Regular season of 9 games—548,924 in 1963.
Season of 10 Games (Including Rose Bowl) —607,048 in 1962.

RECAPITULATION 1946-1964 (19 Years)

		(Ave.)
95 Home Games	4,862,517	51,184
***79 Road Games	4,511,900	57,113

**Includes 1953, 1960 and 1963 Rose Bowl Games

WISCONSIN

1964-65 ATHLETIC REVIEW

BASEBALL
BASKETBALL
CREW
CROSS COUNTRY
FENCING
FOOTBALL
GOLF
GYMNASTICS
ICE HOCKEY
SWIMMING
TENNIS
INDOOR TRACK
OUTDOOR TRACK
WRESTLING

WISCONSIN BASEBALL RECORD FOR 1965

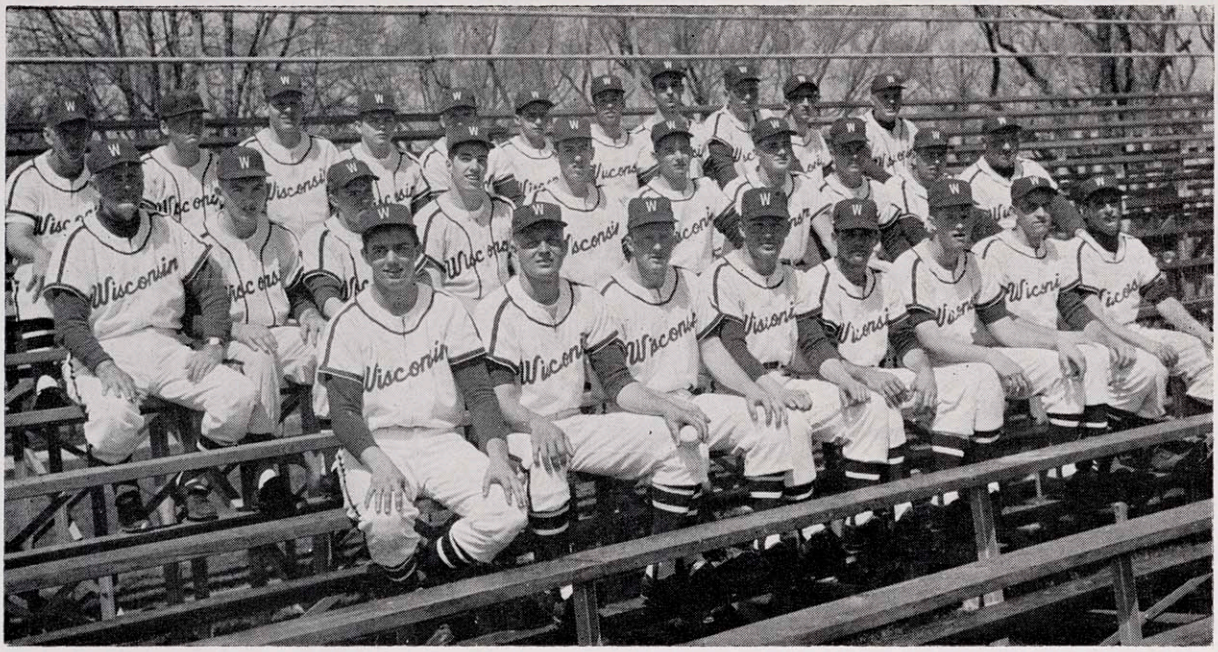

1965 VARSITY BASEBALL TEAM—First Row (left ot right): Rick Hense, Lance Tobert, Harold Smith, Glenn Miller, Joe Romary, Harold Brandt, Merlin Schumann, and Mark Rosenblum. Second Row (left to right): Asst. Coach Fritz Wegner; Al Koepke, John Harrington, John Renk, Dennis Sweeney, Bill Buchholz, Gary Pinnow, Jim Peters, Grant Beise, and Head Coach Art (Dynie) Mansfield. Top Row (left to right): Paul Morenz, Jon Magnuson, Jim Thurow, Tom Huset, Harlan Krafft, Gary Kraft, Gary Nahey, Andy Ratcliffe, Rick Fenn, Darrell Potter, and Freshman Coach Marty Stillman.

Date:	Competed at:	Wis.	vs.	Opp.
Apr. 10	DeKalb, Ill.	**13**	**Northern Illinois**	1
Apr. 10	DeKalb, Ill.	**4**	**Northern Illinois**	2
Apr. 16	Madison	**12**	**Illinois Wesleyan**	3
Apr. 16	Madison	**5**	**Illinois Wesleyan**	2
Apr. 17	Valparaiso, Ind.	**12**	**Valparaiso**	4
Apr. 17	Valparaiso, Ind.	**5**	**Valparaiso**	4
Apr. 19	South Bend, Ind.	9	Notre Dame (10 in.)	11
Apr. 20	South Bend, Ind.	**10**	**Notre Dame**	4
Apr. 21	Kalamazoo, Mich.	1	Western Michigan	5
Apr. 22	Kalamazoo, Mich.	1	Western Michigan	5
Apr. 23	Ann Arbor, Mich.	5	Michigan	8
Apr. 24	E. Lansing, Mich.	**5**	**Michigan State**	4
Apr. 24	E. Lansing, Mich.	1	Michigan State	5
Apr. 30	Madison	**4**	**Indiana**	0
May 1	Madison	2	Ohio State	6
May 1	Madison	3	Ohio State	4
May 7	Evanston, Ill.	**20**	**Northwestern**	7
May 8	Evanston, Ill.	**4**	**Northwestern**	2
May 8	Evanston, Ill.	1	Northwestern	3
May 10	Madison	4	Western Michigan	14
May 11	Madison	**4**	**Western Michigan**	3
May 14	Lafayette, Ind.	**9**	**Purdue**	5
May 15	Champaign, Ill.	2	Illinois	4
May 15	Champaign, Ill.	0	Illinois	2
May 21	Madison	0	Iowa (7 inns., rain)	2
May 22	Madison	4	Minnesota (7 inns.)	7
May 22	Madison	**3**	**Minnesota (7 inns.)**	**2**

Wisconsin Won 14, Lost 13

Big Ten: Won 6, Lost 9—9th place

1965 BASEBALL AWARD WINNERS

Major "W"

Grant E. Beise ..... Excelsior, Minn.
*Harold N. Brandt ..... Clarendon Hills, Ill.
William M. Buchholz ..... Manitowoc
Richard L. Hense ..... Eau Claire
Harlan M. Krafft ..... Villa Park, Ill.
*Glenn F. Miller ..... Oshkosh
Paul C. Morenz ..... McHenry, Ill.
Gary D. Pinnow ..... Racine
*Joseph W. Romary ..... Kankakee, Ill.
Mark Rosenblum ..... Chicago, Ill.
*Michael A. Schmidlkofer ..... Wausau
*Merlin J. Schumann ..... Antigo
*Harold G. Smith ..... Kohler
Dennis J. Sweeney ..... Madison
*Lance M. Tobert ..... Kenosha

*Competition completed.

Junior "W"

Richard G. Fenn ..... Markesan
Gary J. Nahey ..... West Allis
James M. Peters ..... West Allis
Darrell L. Potter ..... Baraboo

INDIVIDUAL SEASON HONORS

1964 All-Conference Team — Joe Romary, first team shortstop; Lance Tobert, first team left-handed pitcher

1965 Team Captain—Joe Romary

1966 Team Co-Captains-elect—Rick Hense and Grant Beise

1965 Most Valuable Player—Joe Romary

DID YOU KNOW —

Wisconsin's All-American baseball selections since 1950 include **Harvey Kuenn**, shortstop in 1952; **Ronald Nieman**, outfielder in 1958; and **Frederic 'Rick' Reichardt**, outfielder in 1964.

1965 University of Wisconsin Baseball Team Statistics—27 Games

Name of Player	G	AB	R	H	2b	3b	HR	RBI	Pct.	SB	SH	SF	Home Town
Joe Romary, ss	24	90	21	35	6	1	2	18	.389	4	0	1	Kankakee, Ill.
Gary Pinnow, of	27	109	20	35	10	3	1	16	.321	6	0	0	Racine
Hal Brandt, 1b	21	77	8	19	3	0	1	11	.246	3	1	1	Hinsdale, Ill.
Rick Hense, lf	22	85	9	25	3	2	3	21	.294	3	0	2	Eau Claire
Paul Morenz, cf	23	79	10	19	0	0	0	8	.241	5	0	0	McHenry, Ill.
Harlan Krafft, 2b	21	55	15	19	2	0	1	3	.345	3	0	0	Villa Park, Ill.
Mark Rosenblum, 3b	18	52	11	12	2	0	0	5	.231	2	1	0	Chicago, Ill.
Grant Beise, c	19	57	11	20	2	1	2	18	.351	0	2	0	Excelsior, Minn.
RESERVES													
Gary Nahey, 2b	11	19	5	6	1	0	0	1	.316	1	0	0	West Allis
Hal Smith, c	12	34	3	9	1	0	0	2	.265	0	0	0	Kohler
Merlin Schumann, rf	22	82	10	13	2	0	0	4	.159	1	0	1	Antigo
Gary Kraft, of	10	12	2	1	0	0	0	4	.083	0	2	0	Des Plaines, Ill.
John Renk, ph	1	1	0	0	0	0	0	0	.000	0	0	0	Madison
PITCHERS													
Lance Tobert, lhp	13	38	7	10	1	0	0	5	.263	0	1	1	Kenosha
Bill Buchholz, rhp	8	18	1	4	1	0	0	3	.222	0	1	0	Manitowoc
Denny Sweeney, rhp	12	22	7	4	1	0	1	6	.182	5	2	0	Madison
Jim Peters, lhp	10	23	2	4	0	1	0	0	.174	0	0	0	West Allis
Glenn Miller, rhp	3	6	0	1	0	0	0	1	.167	0	1	0	Oshkosh
Mike Schmidlkofer, rhp	5	12	1	1	0	0	0	1	.083	0	0	0	Wausau
Darrell Potter, rhp	4	6	0	0	0	0	0	0	.000	0	0	0	Baraboo
Rick Fenn, rhp	5	4	0	0	0	0	0	0	.000	0	0	0	Markesan
TOTALS	27	881	143	237	35	8	11	127	.269	33	11	6	
OPPONENTS	27	840	119	212	33	10	7	102	.252	10	14	9	

PITCHING RECORDS

Name of Pitcher	G	GS	CG	GF	IP	W	L	H	R	ER	K	BB	ERA
Lance Tobert, lhp	9	9	9	0	78	7	2	67	28	26	55	18	3.00
Bill Buchholz, rhp	7	2	2	5	35	2	1	28	13	6	23	6	1.54
Glenn Miller, rhp	3	3	1	0	15	2	1	15	11	7	7	8	4.20
Denny Sweeney, rhp	6	3	1	2	21⅓	1	1	20	18	12	18	13	5.11
Rick Fenn, rhp	5	3	1	1	18	1	2	21	13	9	9	10	4.50
Mike Schmidlkofer, rhp	5	4	2	1	28⅔	1	3	37	21	17	16	8	5.33
Darrell Potter, rhp	3	1	0	1	11⅔	0	1	10	6	3	3	7	2.30
Jim Peters, lhp	2	1	0	1	6	0	1	6	4	4	1	6	6.00
Hal Brandt, lhp	1	1	0	0	2⅔	0	1	8	5	4	1	1	13.32
TOTALS	27	27	16	11	216⅓	14	13	212	119	88	133	77	3.66
OPPONENTS	27	27	13	14	219	13	14	237	143	116	139	98	4.77

BADGER BIG TEN NOTES

Wisconsin finished third in team batting with a .261 average; fifth in team fielding with a .949 average; seventh in team pitching with a 3.34 earned run average. Badgers tied for 9th in double plays made with 3, and tied for 5th in errors committed with 27.

Joe Romary finished in tie for 4th place in batting race with .400 average; **Gary Pinnow** hit .298 and **Hal Brandt** .255 among players with 11 hits or more in final compilations. Other Badgers in Big Ten play hit as follows: **Harlan Krafft** .386; **Harold Smith** .375; **Grant Beise** .370; **Gary Nahey** .333; **Rick Hense** .214; **Merlin Schumann** .209; **Mark Rosenblum** .24-4; and **Paul Morenz** .128.

Joe Romary placed eighth in slugging averages with .509 average; he tied for second in runs scored (13); ranked third in hits (22); tied for 5th in stolen bases (4); and tied for fourth in runs batted in with 11.

Lance Tobert was 3-2 in Big Ten play, completing all five starts for a 3.43 earned run average. He paced the conference in complete games. He allowed just eight bases on balls in 42 innigs, low mark among conference pitchers in 35 or more innings.

Sophomores **Bill Buchholz** (2-0) and **Dennis Sweeney** (1-1) were only other Badgers to win in conference play. **Buchholz** had 0.90 earned run average for 30 innigs of work, while **Sweeney** had 1.84 earned run average for 14⅔ innings.

Other Wisconsin pitching records in Big Ten play included: **Glenn Millre** 0-1; **Rick Fenn** 0-2; **Darrell Potter** 0-1; **Mike Schmidlkofer** 0-2.

FRESHMAN CERTIFICATE

Edward Chartraw — Crandon
Frank Czerwinski — Milwaukee
John Ellsworth — Johnson Creek
Carlos Evans — Dodgeville
Vernon Geishert — Richland Center
James Gerlach — Madison
Robert Gevirtz — Skokie, Ill.
Thomas Hansis — Eau Claire
Robin Itzkowitz — Milwaukee
Lawrence Kener — Arlington, Va.
Richard Meier — Madison
Richard Meyer — Ripon
Dean Molinaro — Kenosha
Stephen Oakey — Shawano
John Poser — Columbus
Lance Primis — Valley Stream, N.Y.
Ronald Rutlin — Madison
Daniel Schrinsky — Milwaukee
John Scully — Ennis, Montana
Jon Smythe — Madison
John Spicuzza — Okauchee
Timothy Verstegen — Little Chute

WISCONSIN BASKETBALL RECORD FOR 1964-65

1963-64 VARSITY BASKETBALL SQUAD—Seated, left to right: Jim Bohen, Paul Morenz, Ken Barnes, Ken Gustafson, Dave Roberts, Mark Zubor, and Chuck Aslakson. Second Row, left to right: William Miller, Richard Rogness, Judd Schoeneman, Keith Stelter, Thomas Schoeneck, Dale Schultz, Jim Rebholz, and Jim Booth. Standing, Top Row, left to right: Dennis Sweeney, Mgr. Mark Jahr, Assistant Coach Dave Brown, Head Coach John Erickson, Assistant Coach John Powless, Mgr. Harry Winn, and Tom Gardner.

WISCONSIN GAME-BY-GAME IN 1964-65 SEASON

Date:	Place:	Wis.		Opp.	—Wis.— FG %	FT %	—Opp.— FG %	FT %	Attend.
Dec. 1	**Madison**	**76**	**Houston**	**65**	**.466**	**.733**	**.364**	**.833**	**3,765**
Dec. 8	**Pittsburgh**	**80**	**Pittsburgh**	**63**	**.451**	**.593**	**.351**	**.733**	**882**
Dec. 12	**Madison**	**87**	**Bowling Green**	**56**	**.613**	**.611**	**.268**	**.783**	**6,453**
Dec. 15	Madison	56	Illinois	70	.377	.667	.463	.571	9,538
Dec. 18	Milwaukee	85	Boston College	86	.380	.714	.431	.857	6,930
Dec. 19	Milwaukee	61	Marquette	62	.421	.735	.361	.643	8,890
Dec. 26	**Honolulu**	**70**	**Boston College**	**69**	**.500**	**.400**	**.446**	**.731**	**5,631**
Jan. 4	Iowa City	62	Iowa	92	.458	.563	.450	.690	9,600
Jan. 9	Minneapolis	57	Minnesota	81	.348	.474	.367	.821	13,782
Jan. 11	**Madison**	**76**	**Purdue**	**66**	**.438**	**.500**	**.397**	**.750**	**3,941**
Jan. 13	Madison	58	Marquette	59	.349	.583	.380	.750	6,225
Jan. 30	Columbus	86	Ohio State	98	.424	.519	.433	.606	7,662
Feb. 1	**South Bend**	**98**	**Notre Dame**	**90**	**.506**	**.750**	**.463**	**.667**	**3,300**
Feb. 6	Madison	71	Ohio State	73	.431	.563	.457	.692	7,775
Feb. 13	Lafayette	74	Purdue	83	.397	.632	.472	.652	6,907
Feb. 16	Madison	91	Minnesota	101	.416	.607	.557	.767	7,933
Feb. 20	Bloomington	87	Indiana	100	.420	.679	.440	.741	9,022
Feb. 23	**Madison**	***93**	**Northwestern**	**87**	**.481**	**.679**	**.397**	**.758**	**3,053**
Feb. 27	**Madison**	**99**	**Michigan State**	**89**	**.482**	**.950**	**.514**	**.864**	**7,106**
Mar. 2	Ann Arbor	75	Michigan	98	.368	.633	.454	.741	6,700
Mar. 6	**Evanston**	**88**	**Northwestern**	**76**	**.410**	**.667**	**.372**	**.600**	**5,000**
Mar. 8	Madison	73	Indiana	92	.325	.700	.516	.903	8,034
All Games		1703	Won 9, Lost 13	1756	.429	.640	.426	.726	148,129
Big Ten		1088	Won 4, Lost 10	1206	.412	.630	.447	.728	(22 ga.)

*Overtime.

Game-by-Game Scoring Leaders for '64-'65 Season

Game	Leader	Pts.
Houston	**Barnes**	**22**
Pittsburgh	**Zubor**	**26**
Bowling Green	**Zubor**	**27**
Illinois	Zubor	30
Boston College	Gustafson-Bohen	19
Marquette	Zubor	19
Boston College	**Stelter**	**16**
Iowa	Morenz	10
Minnesota	Bohen	13
Purdue	**Stelter**	**18**
Marquette	Gustafson	21
Ohio State	Zubor-Bohen	19
Notre Dame	**Barnes**	**19**
Ohio State	Barnes-Bohen-Sweeney	16
Purdue	Bohen	17
Minnesota	Gustafson	23
Indiana	Barnes	18
Northwestern	**Bohen**	**25**
Michigan State	**Barnes**	**24**
Michigan	Morenz	15
Northwestern	**Barnes-Bohen**	**24**
Indiana	Barnes	42

FINAL 1965 WESTERN CONFERENCE BASKETBALL STANDINGS

Team	W	L	Pct.	FGA	FG	Pct.	FTA	FT	Pct.	PF	Pts.	Opp.
Michigan	13	1	.929	1140	514	.451	373	272	.729	260	1300	1129
Minnesota	11	3	.786	1046	474	.453	375	265	.707	263	1213	1114
Illinois	10	4	.714	1108	534	.482	332	225	.678	248	1293	1146
Indiana	9	5	.643	1104	488	.442	347	271	.781	291	1247	1158
Iowa	8	6	.571	975	429	.440	426	303	.711	309	1161	1100
Ohio State	6	8	.429	1084	471	.435	304	208	.684	285	1150	1219
Purdue	5	9	.357	1035	438	.423	388	271	.698	272	1147	1234
Wisconsin	**4**	**10**	**.286**	**1055**	**435**	**.412**	**346**	**218**	**.630**	**247**	**1088**	**1206**
Northwestern	3	11	.214	1090	418	.383	380	243	.639	324	1079	1196
Mich. State	1	13	.071	1068	454	.425	394	289	.734	264	1197	1373

1965 BIG TEN SCORING LEADERS

Name	G	FGA	FG	Pct.	FTA	FT	Pct.	Reb.	Pts.
Schellhase, f, Purdue	14	319	137	.429	148	117	.791	117	391
Russell, g, Michigan	13	284	135	.475	90	70	.778		340
Hudson, f, Minnesota	14	286	139	.486	84	69	.821	150	347
Thoren, c, Illinois	**14**	**226**	**130**	**.575**	**76**	**52**	**.684**	**201**	**312**
Pervall, f-g, Iowa	14	267	124	.464	84	53	.631		301
Brody, g, Illinois	**14**	**251**	**120**	**.478**	**89**	**60**	**.674**		**300**
Buntin, c, Michigan	**14**	**231**	**117**	**.506**	**84**	**64**	**.762**	**179**	**298**
Sanders, g-f, Michigan State	14	250	106	.424	115	85	.739		297
Washington, g, Mich. State	14	228	110	.482	87	75	.862	150	295
Burns, g, Northwestern	14	259	122	.471	68	46	.676	122	290
Ricketts, g, Ohio State	**14**	**241**	**125**	**.519**	**43**	**33**	**.767**		**283**
Curtis, c, Michigan State	14	248	111	.448	73	57	.781	137	279
Purkhiser, g, Purdue	**14**	**271**	**114**	**.421**	**69**	**47**	**.681**		**275**
Freeman, f, Illinois	14	228	110	.482	78	51	.654	134	271
T. Van Arsdale, f, Indiana	**14**	**225**	**100**	**.444**	**95**	**64**	**.674**	**116**	**264**
D. Van Arsdale, f, Indiana	**14**	**207**	**90**	**.435**	**85**	**74**	**.871**	**134**	**254**
Peeples, c, Iowa	14	185	88	.476	107	73	.682	146	249
Sepic, f, Ohio State	14	252	100	.397	55	37	.673	120	237
McGlocklin, g-c, Indiana	**13**	**181**	**92**	**.508**	**39**	**36**	**.923**		**220**
Barnes, f, Wisconsin	13	185	86	.465	63	43	.683	115	215

LEADERS IN BASKETBALL SCORING FOR WISCONSIN

	Seasons		Big Ten Games				All Games Played			
Player	No.	Years	G	FG	FT	Pts.	G	FG	FT	Pts.
Dick Cable	4	1952-55	60	290	230	810	82	432	316	1180
Don Rehfeldt	4	1945-50	44	254	167	675	81	451	267	1169
Ken Siebel	3	1961-63	62	271	196	738	71	401	282	1084
Ab Nicholas	3	1950-52	40	212	181	605	66	352	278	982
Bob Litzow	3	1956-58	42	281	77	639	66	418	102	938
Paul Morrow	3	1952-54	46	197	224	618	66	299	307	905
Bob Cook	3	1946-48	35	195	112	502	62	323	201	847
Tom Hughbanks	3	1960-62	42	218	88	524	71	347	152	846
John Kotz	3	1941-43	39	202	108	512	65	318	201	837
Jack Brens	3	1962-64	37	217	94	528	55	325	151	801
Dick Miller	3	1954-56	36	195	173	563	57	269	246	784
Ray Patterson	4	1942-45	49	203	98	504	77	308	152	768
Bob Barneson	3	1958-60	41	163	95	421	67	260	143	663
Tom Gwyn	3	1961-63	42	163	60	386	72	260	123	643
Don Hearden	3	1962-64	36	136	70	342	66	262	118	642
Brian Kulas	3	1957-59	31	135	73	343	54	237	123	597
Gene Englund	3	1939-41	32	109	98	316	61	191	162	544
Tony Stracka	3	1952-54	42	115	122	352	61	176	182	534

BEST SINGLE BIG TEN SEASON SCORERS

Year Player	G	FG	FT	Pts.
1956—Miller	14	97	96	290
1962—Siebel	14	104	74	282
1953—Morrow	18	92	91	275
1950—Rehfeldt	12	101	63	265
1963—Siebel	14	95	68	258
1955—Cable	14	86	85	257
1963—Brens	14	104	37	245
1942—Kotz	15	95	52	242
1955—Miller	14	88	66	242
1957—Litzow	14	99	41	239
1953—Cable	18	86	65	237
1952—Nicholas	14	79	77	235
1949—Rehfeldt	12	85	59	229
1951—Nicholas	14	77	72	226
1953—Siefert	18	81	57	219
1958—Holt	14	77	61	215
1958—Litzow	14	95	19	209
1954—Cable	14	76	51	203

BEST SINGLE ALL-SEASON SCORERS

Year Player	C	FG	FT	Pts.
1955—Cable	22	156	130	442
1950—Rehfeldt	22	170	96	436
1956—Miller	22	142	145	429
1963—Brens	24	174	77	425
1963—Siebel	23	149	111	409
1949—Rehfeldt	22	146	89	381
1951—Nicholas	22	130	106	366
1952—Nicholas	22	120	121	361
1964—Gustafson	24	141	77	359
1957—Litzow	22	150	55	355
1953—Morrow	22	119	114	352
1942—Kotz	21	125	75	325
1958—Litzow	22	149	26	324
1947—Cook	22	124	75	323
1955—Miller	22	115	87	317
1960—Gharrity	24	119	74	312
1960—Hughbanks	24	124	64	312
1941—Englund	23	103	97	303

1965 BASKETBALL AWARD WINNERS

Major "W"

*Charles Aslakson — Marshfield
Kenneth Barnes — Decatur, Ill.
*James Bohen (C) — Reedsburg
Ken Gustafson — St. Charles, Ill.
Paul Morenz — McHenry, Ill.
David Roberts — Waunakee
Thomas Schoeneck — Itasca, Ill.
Keith Stelter — Rockford, Ill.
Dennis Sweeney — Madison
Mark Zubor — Cicero, Ill.

*Competition completed.

Junior "W"

W. Thomas Gardner — Toluca, Ill.

Freshman Certificate

Stephen Berington — W. Chicago, Ill.
Michael Carlin — Valparaiso, Ind.
Joseph Franklin — Madison
Jon Fryxell — Houghton, Mich.
Joel Hafner — Mequon
Thomas Hansis — Eau Claire
Bob Johnson — W. Palm Beach, Fla.
Ted Kellner — Grafton
James McCallum — Terre Haute, Ind.
Richard Meyer — Ripon
Dean Molinaro — Kenosha
John Poser — Columbus
David Rice — Sparta
Thomas Sinkula — Goodman
John Warthman — Elkhorn

INDIVIDUAL SEASON HONORS

1964-65 Honorary Team Captain—Jim Bohen

1964-65 Most Valuable Player—Jim Bohen

1964-65 Freshman Captain—Mike Carlin

Recommended for Senior Manager—Harry Winn, Fort Atkinson

Recommended for Junior Manager—Marc Jahr, Brooklyn, N.Y.

Recommended for Sophomore Manager—Rick Zajicek, Riverside, Ill.

1964-64 GAMES WON & LOST

	Non-Conf.		Big Ten		Total	
	W	L	W	L	W	L
At Home	2	1	3	4	5	5
Away	3	2	1	6	4	8
Totals	5	3	4	10	9	13

BADGER CAGERS WHO HAVE WON BIG 10 SCORING TITLES

Year Name	G	Pts.
1906—Emmett Angell, f	8	96
1912—Otto Stangel, f	12	177
1915—George Levis, f	12	140
1916—George Levis, f	12	117*
1942—John Kotz, f	15	242
1947—Bob Cook, f	12	187
1949—Don Rehfeldt, c	12	229
1950—Don Rehfeldt, c	12	265

*Shared title with Brockenbraugh of Purdue.

WISCONSIN BASKETBALL STATISTICS—22 Games To Date

Name of Player	G	FGA	FG	Pct.	FTA	FT	Pct.	Reb.	PF-D	Pts.	Ave.
Zubor, c	22	290	137	.472	106	71	.670	180	66-2	345	15.7
Barnes, f	20	260	122	.469	84	62	.738	176	47-1	306	15.3
Bohen, g	22	253	112	.443	93	62	.667	58	54-2	286	13.0
Gustafson, f	22	236	93	.394	71	43	.606	144	32-1	229	10.4
Roberts, f	22	154	62	.403	71	39	.549	120	62-2	163	7.4
Sweeney, g	20	152	57	.375	21	15	.714	49	26-1	129	6.6
Stelter, f	13	86	35	.407	36	20	.556	66	36-3	90	6.9
Morenz, g	15	74	35	.473	24	14	.583	20	21-0	84	5.6
Schoeneck, c	16	46	12	.261	12	4	.333	31	27-1	28	1.8
Aslakson, g	14	21	10	.476	9	6	.667	9	6-0	26	1.8
Gardner, g	9	11	4	.364	6	5	.833	8	8-0	13	1.4
Rogness, f	3	3	1	.333	2	2	1.000	2	2-0	4	1.3
Schultz, c	2	1	0	.000	1	0	.000	0	1-0	0	0.0
Rebholz, f	1	1	0	.000	0	0	.000	0	0-0	0	0.0
Miller, f	1	0	0	.000	0	0	.000	1	1-0	0	0.0
TOTALS	22	1587	680	.429	536	343	.640	969	388-14	1703	77.4
OPPONENTS	22	1580	673	.426	565	410	.726	1082	432-7	1756	79.8

Note: Wisconsin rebound totals include 106 team rebounds; opponents have 99 team rebounds; no team rebounds credited for Badgers vs. Boston College (Hawaii); Iowa or Minnesota (first game).

SINGLE GAME INDIVIDUAL HIGHS

Points Scored—42, by Ken Barnes vs. Indiana March 8, 1965 (15-12).
Field Goals Scored—15, by Barnes vs. Indiana March 8 (25 attempts).
Free Throws Scored—12, by Barnes vs. Indiana March 8 (16 attempts).
Free Throws Attempted—16, by Barnes vs. Indiana March 8 (12 made).
Number of Rebounds—23, by Barnes vs. Indiana (team had 60), March 8.

FINAL WISCONSIN BASKETBALL TEAM STATISTICS

(Big Ten Games Only)

Name	G	FGA	FG	Pct.	FTA	FT	Pct.	Reb.	PF-D*	Pts.	Ave.
Barnes, g	13	185	86	.465	63	43	.683	115	29 - 0	215	16.5
Zubor, c-f	14	191	84	.440	54	38	.704	110	44 - 1	206	14.7
Bohen, g	14	183	77	.421	65	44	.667	37	31 - 1	198	14.1
Gustafson, f-g	14	156	56	.359	51	31	.608	107	21 - 1	143	10.2
Sweeney, g	14	117	46	.393	17	12	.706	34	20 - 1	104	7.4
Roberts, f	14	98	36	.367	50	26	.520	77	39 - 1	98	7.0
Morenz, g	10	59	26	.441	19	10	.526	15	16 - 0	62	6.2
Stelter, f-c	5	28	13	.464	16	6	.375	23	21 - 3	32	6.4
Schoeneck, c	10	24	5	.208	5	2	.400	22	20 - 1	12	1.2
Gardner, g	6	7	4	.571	2	2	1.000	4	4 - 0	10	1.7
Aslakson, g	8	5	2	.400	2	2	1.000	2	1 - 0	6	0.8
Rogness, g	2	2	0	.000	2	2	1.000	1	1 - 0	2	1.0
TOTALS	14	1055	435	.412	346	218	.630	547	247 - 9	1088	77.7
OPPONENTS	14	1059	473	.447	357	260	.728	675	288 - 5	1206	86.1

WISCONSIN TEAM SINGLE GAME HIGHS

Total Points Scored—99, vs. Michigan State, Feb. 27.
Field Goals Scored—40, vs. Michigan State, Feb. 27.
Free Throws Scored—24, vs. Ohio State, Feb. 6.
Free Throws Attempted—30, vs. Houston, Dec. 1; Michigan, March 2; Northwestern, March 6; and Indiana, March 8.
Personal Fouls—24, vs. Ohio State, Jan. 30.
Number of Rebounds—65, Boston College, Dec. 18. For Big Ten Game—64, vs. Northwestern, March 6.

LOW SINGLE GAME MARKS BY WISCONSIN OPPONENTS

Fewest Field Goals—19, by Bowling Green, Dec. 12, and by Marquette, Jan. 13. For Big Ten Game—27, by Purdue, Jan. 11.
Fewest Free Throws Attempted—13, by Ohio State, Feb. 6.
Fewest Free Throws Scored—9, by Ohio State, Feb. 6.
Fewest Personal Fouls—13, by Ohio State, Feb. 6.

WISCONSIN'S MOST VALUABLE PLAYERS

1941—*Gene Englund, center
1942—*John Kotz, forward
1943— Bob Sullivan, forward
1944— Ray Patterson, center
1945— Ray Patterson, center
1946— Robert Cook, forward
1947—*Glen Selbo, guard
1948— Robert Cook, forward
1949— Don Rehfeldt, center
1950—*Don Rehfeldt, center
1951— Ab Nicholas, guard
1952— Ab Nicholas, guard
1953— Charles Siefert, guard
1954— Paul Morrow, center
1955— Richard Cable, forward
1956— Dick Miller, guard
1957— Bob Litzow, forward
1958— Walter Holt, guard
1959— Bob Barneson, forward
1960— Fred Clow, center
1961—†Ken Siebel, forward
1962— Ken Siebel, forward
1963— Ken Siebel, forward
1964—†Ken Gustafson, forward
1965— Jim Bohen, guard

*Also won Big Ten trophy.
†Sophomores when named.

CHAMPIONSHIPS WON BY WISCONSIN

1907	W 6	L 2	(Shared)
1912	W 12	L 0	(Shared)
1913	W 11	L 1	(Outright)
1914	W 12	L 0	(Outright)
1916	W 11	L 1	(Outright)
1918	W 9	L 3	(Outright)
1921	W 8	L 4	(Shared)
1923	W 11	L 1	(Shared)
1924	W 8	L 4	(Shared)
1929	W 10	L 2	(Shared)
1935	W 9	L 3	(Shared)
1941	*W 11	L-1	(Outright)
1947	W 9	L 3	(Outright)

Won 6 outright, shared 7 others.
(Shares Big Ten record on titles)

*Also won NCAA championship.

LEADING WISCONSIN SCORERS OF LAST 19 YEARS

	All Games	Big 10
1946—Bob Cook	289	169*
1947—Bob Cook	323	187*
1948—Bob Cook	235	146*
1949—Don Rehfeldt	381	229*
1950—Don Rehfeldt	436	265*
1951—Ab Nicholas	366	226
1952—Ab Nicholas	361	235
1953—Paul Morrow	352	275†
1954—Dick Cable	301	203
1955—Dick Cable	442	257
1956—Dick Miller	429	290
1957—Bob Litzow	355	239
1958—Bob Litzow	324	209
1959—Bob Barneson	259	158
1960—Marty Gharrity	312	167
1960—Tom Hughbanks	312	189
1961—Tom Hughbanks	301	172
1962—Ken Siebel	392	282
1963—Jack Brens	425	245
1964—Ken Gustafson	359	174
1965—Mark Zubor	345	206

*12 games. †18 games.

Composite All-Time Won-and-Lost Basketball Record

	— All Season Games —				— Western Conference Games —					
Year	Won	Lost	Team Points	Opp. Points	Won	Lost	Team Points	Opp. Points	Final Rank	Wisconsin Coach
1899	0	3	43	58	—	—	—	—	—	Dr. J. C. Elsom
1900	1	1	40	32	—	—	—	—	—	Dr. J. C. Elsom
1901	1	1	50	64	—	—	—	—	—	Dr. J. C. Elsom
1902	7	3	316	203	—	—	—	—	—	Dr. J. C. Elsom
1903	5	2	213	142	—	—	—	—	—	Dr. J. C. Elsom
1904	10	4	422	396	—	—	—	—	—	Dr. J. C. Elsom
1905	10	8	681	439	—	—	—	—	—	Emmett D. Angell
1906	12	2	370	278	6	2	182	155	2	Emmett D. Angell
1907	11	3	407	264	6	2	217	139	1*	Emmett D. Angell
1908	10	2	366	199	7	2	252	160	1**	Emmett D. Angell
1909	8	4	329	166	5	4	188	139	3	Haskell Noyes
1910	9	5	349	204	7	5	293	190	2	Haskell Noyes
1911	9	6	431	249	6	6	317	223	5	Haskell Noyes
1912	15	0	487	223	12	0	382	180	1	Dr. Walter Meanwell
1913	14	1	414	225	11	1	297	187	1	Dr. Walter Meanwell
1914	15	0	520	226	12	0	377	196	1	Dr. Walter Meanwell
1915	13	4	480	319	8	4	316	246	3	Dr. Walter Meanwell
1916	20	1	674	343	11	1	359	221	1	Dr. Walter Meanwell
1917	15	3	528	332	9	3	290	226	4	Dr. Walter Meanwell
1918	14	3	396	311	9	3	269	234	1	Guy Lowman
1919	5	11	312	369	3	9	231	278	9*	Guy Lowman
1920	15	5	553	402	7	5	332	294	5	Guy Lowman
1921	13	4	411	301	8	4	283	236	1*	Dr. Walter Meanwell
1922	14	5	442	350	8	4	279	231	2*	Dr. Walter Meanwell
1923	12	3	344	198	11	1	286	160	1*	Dr. Walter Meanwell
1924***	11	5	426	348	8	4	278	259	1*	Dr. Walter Meanwell
1925	6	11	341	395	3	9	237	290	9	Dr. Walter Meanwell
1926	8	9	462	437	4	8	298	331	8*	Dr. Walter Meanwell
1927	10	7	434	395	7	5	312	279	4*	Dr. Walter Meanwell
1928	13	4	453	369	9	3	328	286	3*	Dr. Walter Meanwell
1929	15	2	522	386	10	2	342	285	1*	Dr. Walter Meanwell
1930	15	2	446	315	8	2	255	209	2	Dr. Walter Meanwell
1931	8	9	379	363	4	8	247	303	7*	Dr. Walter Meanwell
1932	8	10	441	482	3	9	280	348	8*	Dr. Walter Meanwell
1933	7	13	491	550	4	8	306	354	8	Dr. Walter Meanwell
1934	14	6	655	504	8	4	374	333	2*	Dr. Walter Meanwell
1935	15	5	589	492	9	3	363	303	1*	Harold E. Foster
1936	11	9	573	595	4	8	333	417	8	Harold E. Foster
1937	8	12	599	685	3	9	363	443	8*	Harold E. Foster
1938	10	10	730	710	5	7	439	449	7	Harold E. Foster
1939	10	10	630	672	4	8	369	421	7*	Harold E. Foster
1940	5	15	744	810	3	9	444	470	9	Harold E. Foster
1941-A	20	3	1004	835	11	1	536	424	1	Harold E. Foster
1942	14	7	979	839	10	5	718	606	2*	Harold E. Foster
1943	12	9	1022	957	6	6	592	555	4*	Harold E. Foster
1944	12	9	954	921	9	3	603	497	2*	Harold E. Foster
1945	10	11	971	1003	4	8	530	598	6*	Harold E. Foster
1946	4	17	1022	1099	1	11	576	669	9	Harold E. Foster
1947	16	6	1228	1166	9	3	677	637	1	Harold E. Foster
1948	12	8	1047	1068	7	5	608	623	3*	Harold E. Foster
1949	12	10	1199	1058	5	7	623	617	7	Harold E. Foster
1950	17	5	1278	1159	9	3	701	660	2	Harold E. Foster
1951	10	12	1250	1252	7	7	790	804	4*	Harold E. Foster
1952	10	12	1280	1310	5	9	817	844	7	Harold E. Foster
1953	13	9	1447	1361	10	8	1162	1123	5	Harold E. Foster
1954	12	10	1494	1393	6	8	952	936	5*	Harold E. Foster
1955	10	12	1577	1598	5	9	1007	1071	6*	Harold E. Foster
1956	6	16	1530	1595	4	10	1037	1080	8*	Harold E. Foster
1957	5	17	1316	1511	3	11	875	1030	9	Harold E. Foster
1958	8	14	1382	1527	3	11	901	1019	10	Harold E. Foster
1959	3	19	1376	1743	1	13	949	1195	10	Harold E. Foster
1960	8	16	1743	1935	4	10	1020	1167	9	John E. Erickson
1961	7	17	1696	1800	4	10	996	1077	8	John E. Erickson
1962	17	7	2032	1911	10	4	1171	1148	2	John E. Erickson
1963	14	10	1802	1720	7	7	1053	1086	6	John E. Erickson
1964	8	16	1967	2082	2	12	1101	1291	10	John E. Erickson
1965	9	13	1703	1756	4	10	1088	1206	8	John E. Erickson
Totals	701	508	52,802	49,377	388	353	31,799	32,438		

*Denotes share of that position. **Tied for first place but lost special playoff to Chicago (18-16). ***Scoring totals include 25-25 tie game played with DePauw (3 overtimes). A—Includes NCAA title.

FINAL 1964-65 FRESHMAN BASKETBALL STATISTICS

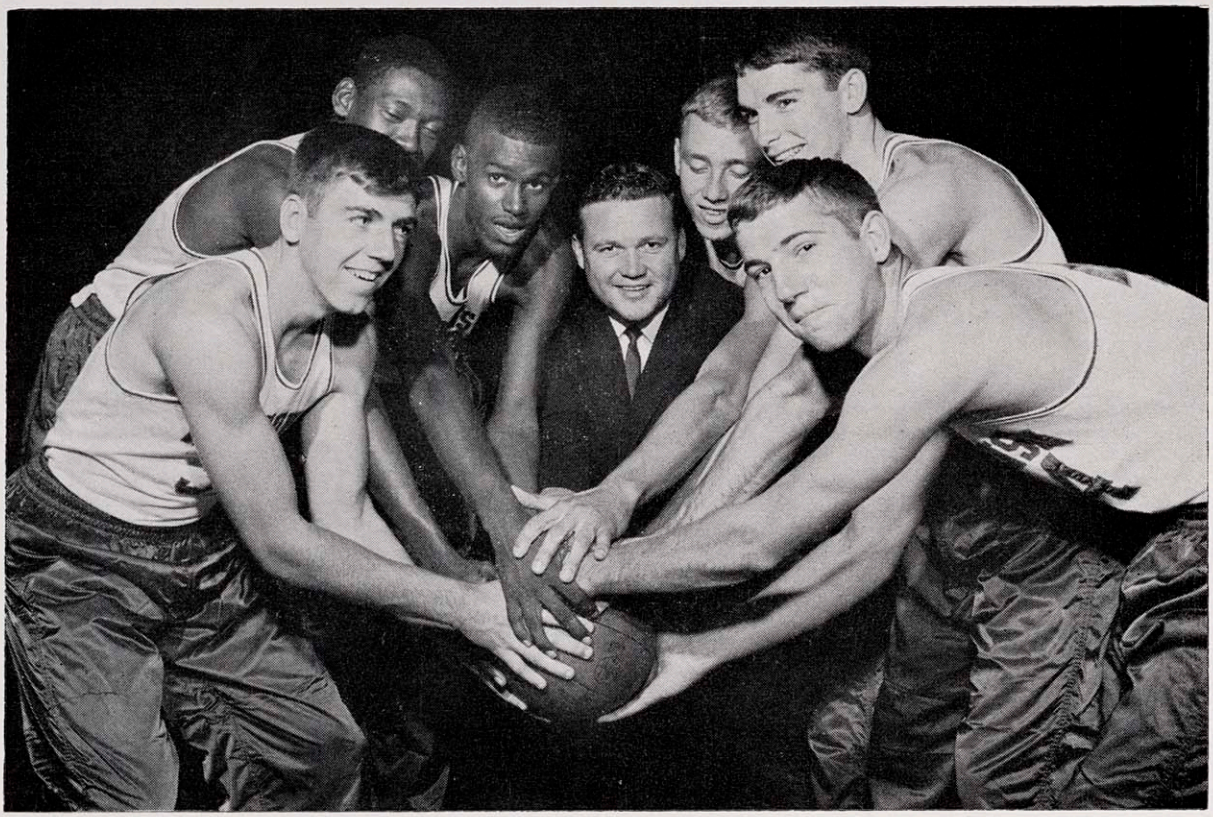

Pictured above are University of Wisconsin Freshman basketball players. From left to right: Mike Carlin, Valparaiso, Ind.; Joe Franklin, Madison (Central); Robb Johnson, West Palm Beach, Fla.; Asst. Coach Dave Brown; Steve Berington, West Chicago, Ill.; Jim McCallum, Terre Haute, Ind.; and Tom Hansis, Eau Claire (Memorial).

	G	FGA	FG	FG Ave.	FTA	FT	FT Ave.	Reb.	PF	Pts.	Ave.	Home Town—H.S. Coach
Joe Franklin, f-c	11	218	90	.413	67	35	.522	178	31	215	19.5	Madison—Robert Harris
Jim McCallum, g	11	197	81	.411	60	49	.817	67	41	211	19.2	Terre Haute, Ind.—Willard Kehrt
Robb Johnson, f-c	11	172	74	.430	63	37	.587	151	23	185	16.8	W. Palm Beach, Fla.—Sam Marshall
Mike Carlin, g	11	173	67	.387	55	50	.909	46	23	184	16.7	Valparaiso, Ind.—Virgil Sweet
Steve Berington, f-c	11	69	36	.522	53	32	.604	89	48	104	9.5	West Chicago, Ill.—Merc Kyger
Ted Kellner, f	10	64	26	.406	31	22	.710	37	15	74	7.4	Grafton—John Bliese
Dave Rice, g	8	46	19	.413	21	19	.904	14	8	57	7.1	Sparta—Hubert Blank
Joel Hafner, f	10	81	27	.333	21	16	.762	42	26	70	7.0	Mequon—Richard Pelegrine
Tom Sinkula, f	9	62	17	.274	30	22	.733	43	14	56	6.2	Goodman—Richard Bratley
Mike McAlpine, g	11	43	22	.512	8	8	1.000	6	15	52	4.7	Monroe—Lee Mitchell
Jon Fryxell, f	11	57	15	.263	8	6	.750	10	13	36	3.3	Houghton, Mich.—Fritz Wilson
Tom Hansis, g	11	70	14	.200	9	7	.778	22	6	35	3.2	Eau Claire—Harry Gibbs
Lee Ebert, f	5	14	6	.429	1	0	.000	0	2	12	2.4	Watertown—Harris Grabow
John Warthman, f	10	28	8	.286	12	7	.583	29	7	23	2.3	Elkhorn—Fred Suchy
Dean Molinaro, g	9	34	6	.176	4	1	.250	10	9	13	1.4	Kenosha—Bob Radigan
Dick Meyer, f	4	14	1	.071	7	2	.286	2	1	4	1.0	Ripon—James Seidl
John Poser, g	9	16	2	.125	7	3	.429	9	8	7	0.8	Columbus—James Fritchen
Todd Ballinger, f	1	3	0	.000	0	0	.000	0	0	0	0.0	Leawood, Kansas—
*TOTALS	4	304	109	.359	98	62	.633	219	66	280	70.0	
OPPONENTS	4	325	118	.363	103	63	.612	159	69	299	74.8	

*Only "outside" games were against varsity and graduate student all-stars.

1964-65 SEASON SINGLE GAME HIGHS — INDIVIDUAL

Total Points Scored—37, by Mike Carlin, February 23.

Field Goals Attempted—31 by Joe Franklin (16 made) and Jim McCallum (13 made), February 6

Field Goals Scored—16, by Joe Franklin, February 6 (31 attempts)

Free Throws Attempted—17, by Mike Carlin, March 8 (16 made)

Free Throws Made—16, by Mike Carlin, March 8 (17 attempted)

Total Rebounds—23, by Joe Franklin, December 1 and February 16; and by Robb Johnson, February 16

WISCONSIN CREW RECORD FOR 1965

1965 VARSITY CREW — (left to right): Neil Halleen, Kent Carnahan, William Clapp, Robert Krolnik, David Storm, John Norsetter, Roger Seeman, and Dennis Gillespie. Center Front: Coxswain Willard Witte.

VARSITY

Date:	Competed at:	Result:
May 1	Madison Lake Mendota	Wisconsin defeated Purdue Boat Club by ten lengths over 2,000 meter course in 6:22.8. Purdue's time was 7:03.0.
May 8	Boston, Mass. Charles River	Wisconsin placed third behind winning MIT (6:53.0) and Boston University (7:04.5) in 2,000 meter race in time of 7:05.0. Dartmouth was fourth in 7:05.1 and Syracuse fifth in 7:10.0.
May 15	Worcester, Mass. Lake Quinsigamond	Wisconsin did not qualify for finals of Eastern Sprint Regatta. Badgers placed third in qualifying heat behind MIT (6:04.7) and Navy (6:05.8) in time of 6:06.4 over 2,000 meter course. In consolation finals Wisconsin was third in 6:15.2 behind winning Princeton (6:12.8) and Rutgers (6:13.5) over 2,000 meter course.
June 12	Annapolis, Md. Severn River	Wisconsin was defeated by Navy by 1½ lengths over 1¾ mile course. Winning time was 9:24.5 with Badgers clocked in 9:29.6. The race was rowed into a wind of ten miles per hour.
June 19	Syracuse, N.Y. Lake Onondaga	Wisconsin placed 6th in I.R.A. rowed over three mile course in 17:11.4 five lengths behind champion Navy (16:51.3). Cornell, 16:55.4; Washington, 17:02.9; Rutgers, 17:04.7; and Brown, 17:08.3 placed ahead of Badgers.

WISCONSIN BOATINGS AT I.R.A.

Varsity

Bow—Denis Gillespie
No. 2—William Clapp
No. 3—John Halleran
No. 4—Roger Seeman
No. 5—John Norsetter
No. 6—Tom Mitchell
No. 7—Kent Carnahan
Stroke—Tom Sy
Coxswain—Willard Witte

Junior Varsity

Bow—Donald Mowry
No. 2—Steven Bergum
No. 3—Robert Boettcher
No. 4—William Blakely
No. 5—David Quam
No. 6—Dave Storm
No. 7—Thomas Haworth
Stroke—Neil Halleen
Coxswain—Dan Schwoerer

Freshmen

Bow—John Leete
No. 2—Myron Schweitzer
No. 3—Benjamin Giles
No. 4—Joseph O'Connor
No. 5—John Lorenz
No. 6—Gregory Farnham
No. 7—Charles Gross
Stroke—Alan Horner
Coxswain—Arnold Polk

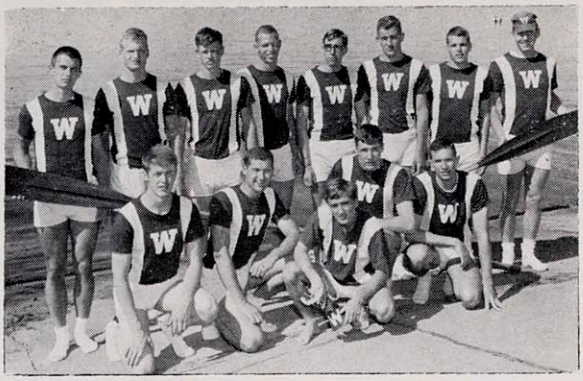

1965 JUNIOR VARSITY CREW — Standing (left to right): Tom Sy, Tom Haworth, Tom Mitchell, John Halleran, James Tonn, David Quam, Steven Bergum, and Donald Mowry. Kneeling (left to right): Peter Cupery, David Mikulina, Daniel Schwoerer, William Blakely, and Robert Boettcher.

1965 FRESHMAN CREW — Standing (left to right): George Jackson, John Leete, Myron Schweitzer, James Ferrel, Gregory Farnham, John Lorenz, Alan Horner, and Charles Gross. Second Row (left to right): James Ruedebusch, Benjamin Giles, Bruce Pease, Joseph O'Connor. Front Row (left to right): David Ivaska and Arnold Polk.

JUNIOR VARSITY

Date:	Competed at:	Result:
Apr. 24	Pontiac, Mich. Union Lake	Wisconsin defeated Wayne State over a 2,000 meter course by two length margin in 6:03. Wayne State was timed in 6:10.5.
May 1	Madison Lake Mendota	Wisconsin defeated Purdue Boat Club junior varsity by two lengths over 2,000 meter course in 6:37. Purdue's time was 6:45.
May 8	Madison Lake Mendota	Wisconsin outrowed Badger freshman crew by 1¼ lengths with St. Thomas varsity third 5¼ lengths back, over 2,000 meter course. Wisconsin time was 6:26; Freshman crew posted 6:31 time and St. Thomas was clocked in 6:47.
May 15	Worcester, Mass. Lake Quinsigamond	Wisconsin won trial heat by one length in 6:15.7 with MIT second in 6:19.6 over 2,000 Wisconsin placed 5th in finals in 6:31.2 in race won by Harvard in 6:19.4 over 2,000 meter course. Navy was second in 6:22.2; Cornell third in 6:22.8; and Yale fourth in 6:29.8.
June 12	Annapolis, Md. Severn River	Wisconsin was defeated by Navy by two lengths over 1¾ mile course. Winning time was 9:23.5 for Navy, with Badgers timed in 9:32.8.
June 19	Syracuse, N.Y. Lake Onondaga	Wisconsin finished 1½ lengths behind Navy for second place in I.R.A. Navy was timed in 17:07.5 and Wisconsin in 17:13.4 for three mile race. It marked Wisconsin's highest finish in JV competition in I.R.A.

FRESHMEN

Date:	Competed at:	Result:
Apr. 24	Pontiac, Mich. Union Lake	Wisconsin scored 2½ length victory over Wayne State in 6:40 over 2,000 meter course. Wayne State time was 6:49.5. 6:49.5.
May 1	Madison Lake Mendota	Wisconsin defeated Purdue Boat Club by 5½ lengths over 2,000 meter course, in 6:34.5. Purdue's time was 6:55.0.
May 8	Madison Lake Mendota	Wisconsin placed second behind Badger junior varsity crew with St. Thomas varsity third in 2,000 meter race. Winning time was 6:26 to 6:31 for freshman boat and 6:47 for St. Thomas. Wisconsin reserve boat scored two length victory over St. Thomas junior varsity in time of 6:37 over 2,000 meter course. St. Thomas was timed in 6:45.
June 12	Annapolis, Md. Severn River	Wisconsin finished four lengths behind Navy in 1¾ mile race. Winning Navy time was 9:10.6 to 9:25.8 for Badgers.
June 19	Syracuse, N.Y. Lake Onondaga	Wisconsin placed 11th in I.R.A. two mile test in 11:40, nine lengths behind winning Navy crew which posted time of 11:03.4.

1965 CREW AWARD WINNERS

Major "W"

Robert Boettcher ..... Park Falls
*Kent Carnahan ..... Compton, Ill.
William Clapp ..... Fairfax, Va.
*Dennis Gillespie ..... Appleton
Neil Halleen ..... Sheboygan
John Halleran ..... Madison
Thomas Mitchell ..... Madison
*Donald Mowry ..... Madison
John Norsetter ..... Madison
David Quam ..... Stoughton
*Daniel Schwoerer ..... New Holstein
Roger Seeman ..... Freeport, Ill.
David Storm ..... Chicago, Ill.
Thomas Sy ..... Madison
Willard Witte ..... Ft. Atkinson

Junior "W"

Steven Bergum ..... Columbus
William Blakely ..... Darien
*Thomas Haworth ..... Milwaukee
Robert Krolnik ..... Sheboygan
James Tonn ..... Escanaba, Mich.

*Competition completed.

Freshman Certificate

Lawrence Euler ..... Stevens Point
Gregory Farnham ..... Waukesha
James Ferrel ..... Brookfield
Benjamin Giles ..... Dallas, Texas
Charles Gross ..... New Brunswick, N.J.
Alan Horner ..... Madison
David Ivaska ..... Chippewa Falls
George Jackson ..... Huntington, N.Y.
John Leete ..... Janesville
John Lorenz ..... Madison
John Mitchell ..... Madison
Joseph O'Connor ..... Janesville
James Ozark ..... Chicago, Ill.
Bruce Peace ..... Madison
Arnold Polk ..... Chicago, Ill.
James Ruedebusch ..... Shawnee Mission, Kans.
Myron Schweitzer ..... Beaver Dam
Kenneth Struckmeyer ..... Madison

INDIVIDUAL SEASON HONORS

1965 Crew Co-Captains—Kent Carnahan and Dennis Gillespie

1966 Crew Captain-elect—Willard Witte

WISCONSIN CROSS COUNTRY RECORD FOR 1964

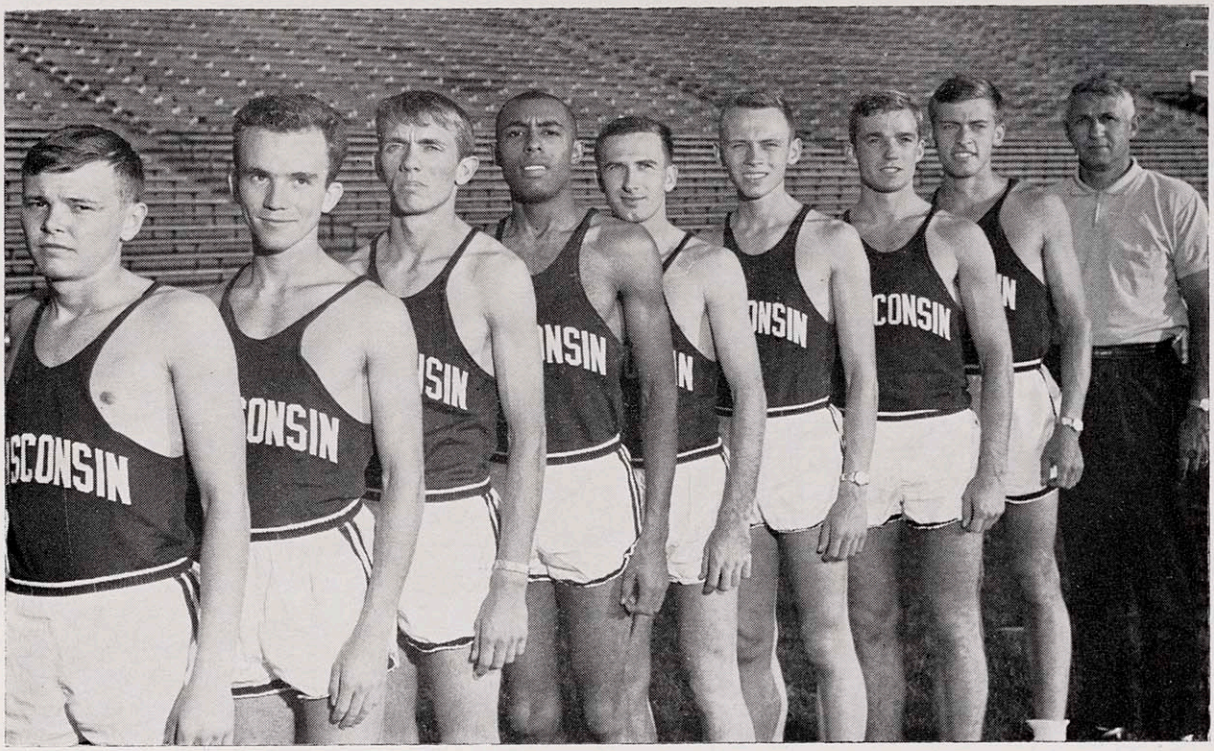

1964 VARSITY CROSS COUNTRY TEAM—Left to right: Gordon Erickson, Bruce Fraser, Ed Kollis, Tibbs Carpenter, Barney Peterson, Jim Rakocy, Jim Weinert, Captain Steve Tullberg, and Coach Tom Bennett.

Date:	Competed at:	Wis.	versus:	Opp.
Oct. 3	Madison	36	Minnesota	25
	(Sophomore **Bruce Fraser** won debut in 20:14.8 with Capt. **Steve Tullberg** second and **Barney Peterson** the next Badger in tenth place.)			
Oct. 10	East Lansing, Mich.	37	Michigan State	22
		28	Indiana	29
	(**Fraser** placed third in 20:44.0 and **Tullberg** fourth in triple dual meet. The Spartans' Jan Bowen was winner in 20:30.2 with teammate Eric Zemper second in 20:33.0.)			
Oct. 17	Madison	19	Iowa	36
	(Badgers won first four places with **Fraser** the winner in 20:23.7 over four-mile Arboretum course. **Tullberg**, **Peterson** and **Jim Rakocy** followed Fraser in that order.)			
Oct. 24	Chicago, Ill.	35	DePaul Track Club	25
	(**Fraser** and **Tullberg** won first two places with Fraser being timed in 19:50.3. DePaul swept next six places before **Rakocy** came in ninth.			
Nov. 9	Champaign, Ill.—Big Ten Championship Meet — Wisconsin took third place with 79 points, finishing behind champion Minnesota (27) and Michigan State (49). **Fraser** placed fourth in 20:19 and **Weinert** 11th in 20:58. **Tullberg** came in 17th, **Peterson** 23rd, and **Rakocy** 24th. Lee Assenheimer of Northwestern, which did not enter a team, won the meet in 20:11.			
Nov. 23	East Lansing, Mich.—NCAA Championship Meet—**Fraser** placed 62nd in 21:25.0 and **Tullberg** 94th in 21:45.5 as only two Badgers entered. Western Michigan won the meet with 86 points and Elmore Banton of Ohio University copped individual honors in 20:07.5.			

1964 CROSS COUNTRY AWARD WINNERS

Major "W"

Bruce Fraser ..... Milwaukee
Barney Peterson ..... Westchester, Ill.
James Rakocy ..... Milwaukee
*Steven Tullberg ..... Moline, Ill.
Jim Weinert ..... Highland Park, Ill.

*Competition completed.

Minor "W"

Gordon Erickson ..... Tomahawk
Edward Kollis ..... Marshall

Numerals

Charles Govin ..... Wauwatosa
Richard Gray, Jr. ..... Milwaukee
Steven Hagen ..... Superior
Bob Mohrusen ..... Franklin Park, Ill.
James Newton ..... Madison
David Palmer ..... Madison
Rickey Poole ..... Dayton, Ohio
Dale Tomich ..... Wauwatosa

INDIVIDUAL SEASON HONORS

1964 Captain—Steven Tullberg
1965 Captain-elect—James Weinert

WISCONSIN FENCING RECORD FOR 1965

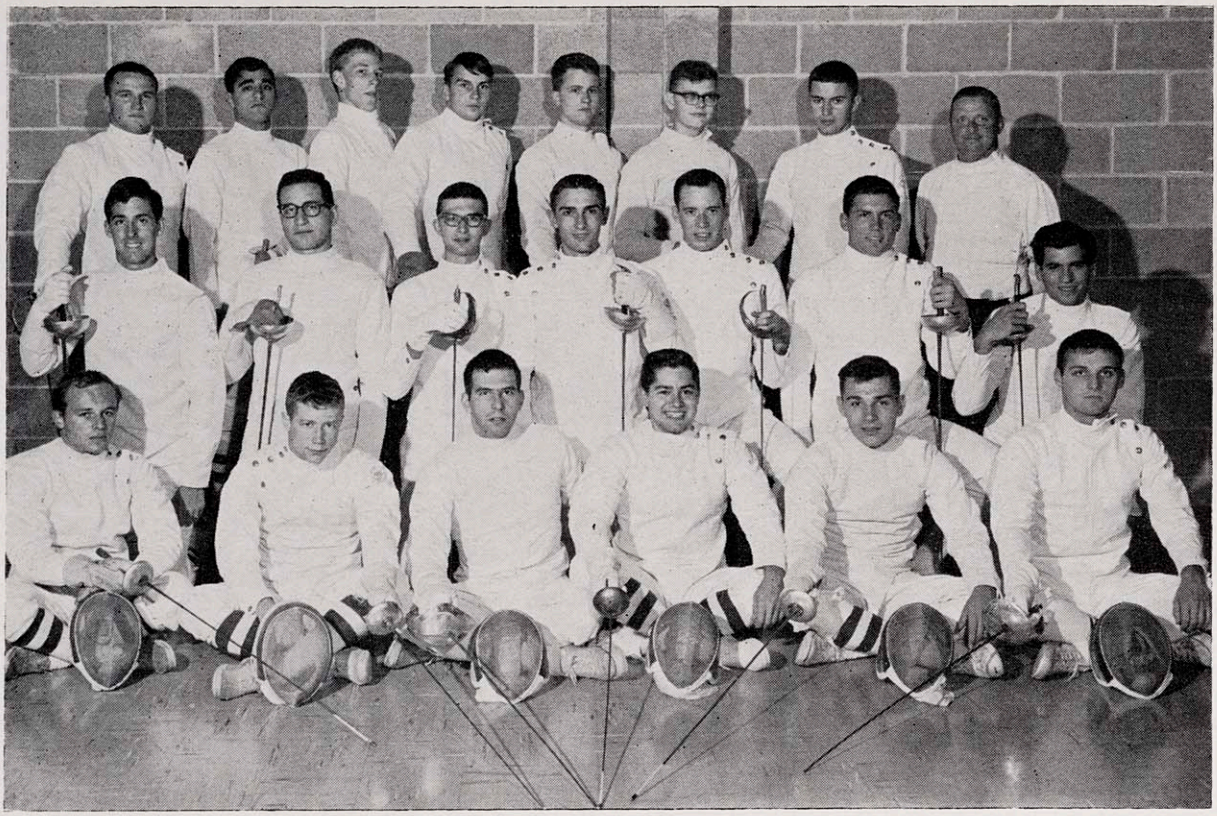

1965 VARSITY FENCING TEAM—First Row (left to right): Edd Anderson, Dave Gaarder, Dave Westphal, John Mazurkiewicz, Stephen Eberly, and Bob Christensen. Second Row (left to right): John Krieger, Charles Hellman, Dave Rusch, Captain Dick Weber, Elliot Gursky, Rick Bauman, and Roger Blattberg. Third Row (left to right): Dick Arnold, Steve Salomon, Jim Stieglitz, Larry Dolph, Steven Sokol, Steve Borchardt, Mike Babich, and Coach Archie Simonson.

Date:	Place:	Wis.	versus:	Opp.
Dec. 12	Milwaukee	**15**	**Shorewood**	**12**
		10	Illinois AFLA	17
Jan. 9	Madison	5	Air Force	22
		20	**Wayne State**	**7**
		13	Detroit	14
Jan. 27	Madison	**14**	**Shorewood**	**13**
Jan. 29	Princeton, N. J.	6	Princeton	21
		14	**Princeton JV**	**8**
		15	**Rutgers**	**12**
Jan. 30	Philadelphia, Pa.	7	Pennsylvania	20
		17	**Temple**	**10**
Feb. 6	Columbus, Ohio	12	Ohio State	15
		15	**Detroit**	**12**
Feb. 12	Iowa City, Iowa	**18**	**Michigan State**	**9**
		19	**Iowa**	**8**
Feb. 13	Iowa City, Iowa	**17**	**Kansas**	**10**
Feb. 20	Bloomington, Ind.	**17**	**Chicago**	**10**
		19	**Indiana**	**8**
Feb. 27	Madison	13	Illinois	14
		13	Notre Dame	14

Wisconsin Won 12, Lost 8

Mar. 6—Columbus, Ohio—Wisconsin tied Ohio State for second place in Big Ten Championship Meet with 28 points. Illinois won the meet with 36 points. Badger placers were **Steve Borchardt**, fifth in foils; **Rick Baumann**, fourth in epee; and **Jim Stieglitz**, fifth in sabre.

Mar. 19-20—Detroit, Mich.—21st Annual NCAA Championship Meet—**Jim Stieglitz** compiled 15-18 record in sabre; **Steve Borchardt** had 7-11 record in foils and did not qualify for finals; **Rick Bauman** had 8-4 record in preliminaries, but pulled leg muscle and did not compete in finals. Wisconsin's total of 30 points was good for 28th place.

1965 FENCING AWARD WINNERS

Major "W"

Richard Arnold	Eau Claire
Rick Bauman	Wauwatosa
Steven Borchardt	Rockford, Ill.
Robert Christensen	Racine
Lawrence Dolph	Ann Arbor, Mich.
Charles Hellman	Milwaukee
*David Rusch	Madison
Steven Salomon	New York, N.Y.
James Stieglitz	Richland Center
*Dick Weber	Madison

*Competition completed.

Freshman Numerals

James R. Dillinger	Madison
James D. Dumphy	Madison
Robert J. Hankins	Delavan
James E. Johanski	Green Bay
Patrick D. Laper	Fairwater
Ernest J. Manner	Madison
Bruce M. Taubman	Baltimore, Md.
Mark R. Wenzlaff	Madison

INDIVIDUAL SEASON HONORS

1964-65 Captain—Richard Weber
1965-66 Captain-elect—Richard Arnold

WISCONSIN GOLF RECORD FOR 1965

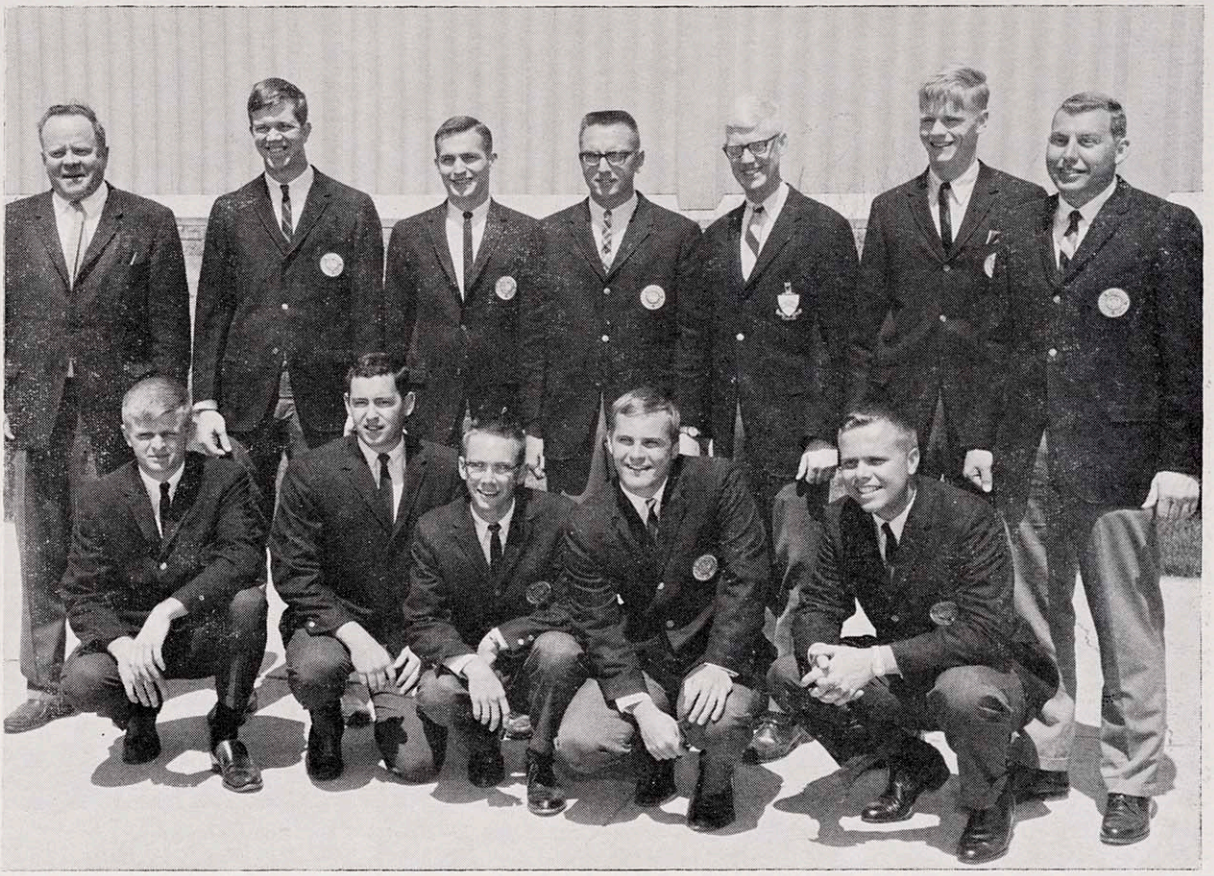

1965 VARSITY GOLF TEAM—First Row, left to right: Lance Melik, Jim Lehman, Jim Schlatter, Captain Dave Penn, and Tom Torhorst. Second Row, left to right: Coach John Jamieson, Carl Graves, Tom Iversen, John Hogden, Bob Draper, Tom Wiese, and Rolf Parmann.

—Gary Schulz photo

Date:	Place:	Wis.:	versus:	Opp.
Apr. 21	**Madison**	**24**	**Alumni**	**15**
Apr. 24	Champaign,	1263	Purdue	1242
	Ill.	**1263**	**Illinois**	**1309**
Apr. 26	Madison	**18½**	**Michigan State**	**17½**
		22	**So. Illinois**	**14**
May 3	Evanston, Ill.	**763**	**Illinois**	**777**
		763	**Northwestern**	**793**
		763	**Iowa**	**805**
May 8	Minneapolis	782	Minnesota	734
		782	Iowa	772
May 10	Madison	**759**	**Minnesota**	**792**
		759	**Northwestern**	**795**
		759	**Iowa**	**802**
May 15	Lafayette, Ind.	783	Purdue	738
		783	Indiana	757
		783	Michigan State	771
		783	Minnesota	779
		783	**Northwestern**	**784**
		783	**Illinois**	**804**
May 18	Madison	**378**	**North Dakota**	**399**

Wisconsin Won 13, Lost 7

May 21-22 — Lafayette, Ind. — 46th annual Big Ten Championship Meet—Wisconsin placed 5th behind repeat champion Purdue with 1504 strokes. Sophomore **John Hogden** tied for 7th with 298 total (74-76-75-73); **Dave Penn** (74-73-79-74) and **Rolf Parmann** (80-74-72-74) tied for 13th with 300; **Tom Torhorst** at 308 (73-85-73-77), **Lance Melik** 310 (80-75-75-80) and **Jim Lehman** 312 (79-78-78-77) completed scoring.

June 21-26 — Knoxville, Tenn. — 68th Annual NCAA Championship Meet—**John Hogden** was Wisconsin's only entry. His score of 80-76-156 for 36 holes did not qualify him for final two rounds of play for individual championship. In best ball play preceding tournament Hogden teamed with Duke's Bill O'Donnell to tie Mike Norman, Tulsa, and Don Waller, Montana State, as East lost to West 11-7.

1965 GOLF AWARD WINNERS

Major "W"

John A. Hogden ..... Galesville
*James Lehman ..... Fontana
*Lance J. Melik ..... Racine
David W. Penn ..... Madison
*Rolf E. Parmann ..... Milwaukee
James C. Schlatter ..... Madison
*Thomas N. Torhorst ..... Burlington

*Competition completed.

Freshman Certificate

Robert L. Bellman ..... Richland Center
Robert C. Burnham ..... Richland Center
Gregory J. Godbout ..... Palatine, Ill.
John V. Mattson ..... River Forest, Ill.
Danny L. Nitz ..... Janesville
John M. Penn ..... Madison
Spencer J. Reppe ..... New Richmond

INDIVIDUAL SEASON HONORS

1965 Team Captain—Dave Penn
1966 Team Captain-elect—Dave Penn
1965 Freshman Team Captain—John Mattson

WISCONSIN GYMNASTICS RECORD FOR 1965

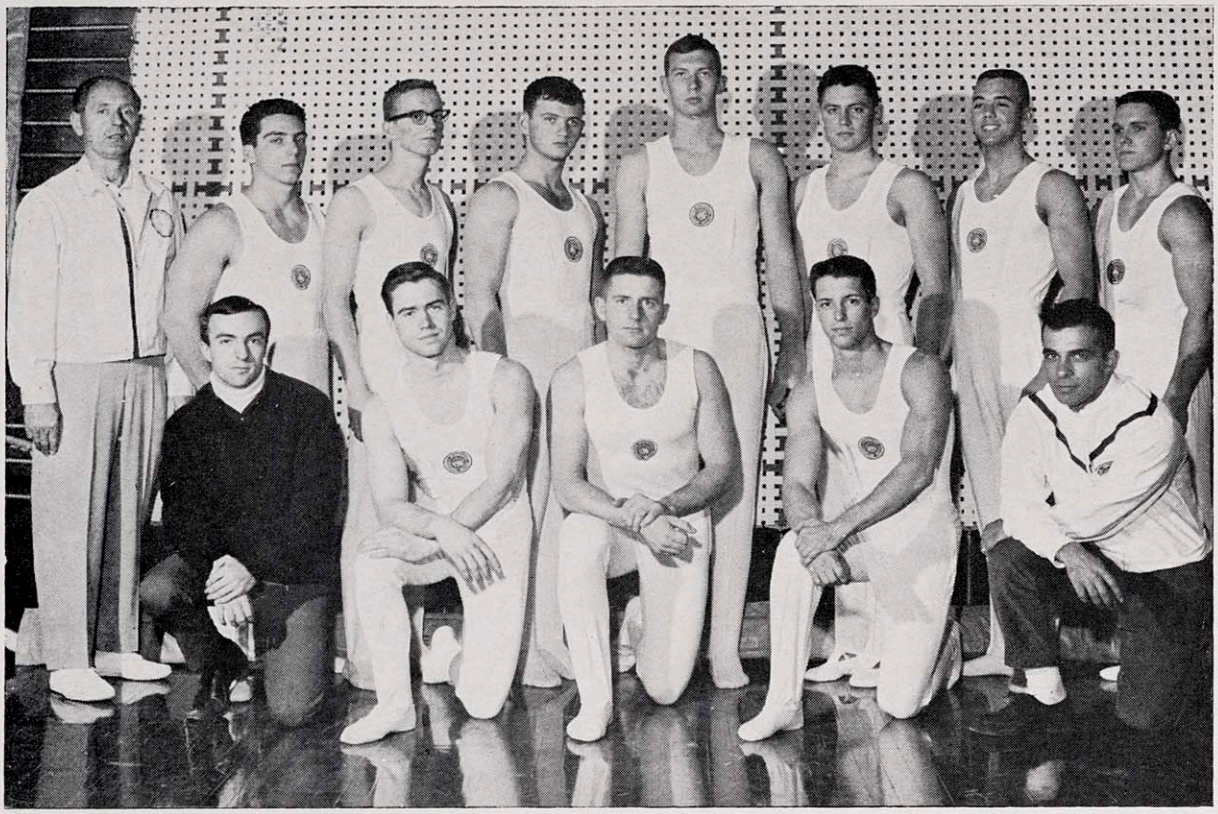

1965 VARSITY GYMNASTICS TEAM—Standing: Head Coach George Bauer, Fred Roethlisberger, Jerry Herter, Chuck Naus, Rick Arvesen, Tim Rogers, John Voss, and Bob Hennecke. Kneeling: Mgr. Guy Bailey, Dick Whittling, Captain Pete Bauer, Bill Hoff, and Asst. Coach Leonard Kalakian.

Date:	Place:	Wis.	versus:	Opp.
Dec. 5	Madison	**91**	**LaCrosse State**	**26**
		68½	**Mankato State**	**51½**
Dec. 12	Madison	**77**	**Northern Illinois**	**37**
Dec. 18	Madison	**69**	**Navy Pier Illini**	**51**
		79	**Chicago**	**38**
Jan. 9	Madison	55	Iowa	65
Jan. 28	Muncie, Ind.	**68**	**Ball State**	**50**
Jan. 30	Bloomington, Ind.	**81½**	**Indiana State**	**38½**
		83	**Indiana**	**35**
Feb. 5	Madison	55½	Michigan	62½
Feb. 6	Madison	**78**	**Ohio State**	**39**
Feb. 13	Champaign, Ill.	**64**	**Illinois**	**56**
Feb. 20	East Lansing, Mich.	57	Michigan State	63
Feb. 27	Iowa City, Ia.	**80½**	**Minnesota**	**39½**

Wisconsin Won 11, Lost 3

Fourth Place in Big Ten with 4-3 record

Mar. 4-5-6 — Champaign, Ill. — Big Ten Individual Championships — **Fred Roethlisberger** led Badgers with second in All-Around and parallel bars, tie for second in long horse, fifth in floor exercise, sixth in side horse and still rings, and ninth in horizontal bar. Other high finishers were **Bob Hennecke**, sixth in all-around and tie for second in long horse; **Capt. Pete Bauer**, third in the trampoline; and **Bill Hoff**, second in still rings.

Apr. 1-2-3 — Carbondale, Ill. — NCAA Championship Meet—**Jerry Herter** placed highest of Badgers with a fifth in side horse. **Bauer** took seventh on the trampoline. **Roethlisberger** gained sevenths in parallel bars and long horse, tied for eighth in floor exercise, and finished tenth in side horse. **Hoff** placed 12th in still rings.

Apr. 15-16—Nashville, Tenn.U.S. Gymnastics Federation Meet—**Roethlisberger** took second in the men's all-around. Individually, he placed second in long horse and horizontal bars, tied for second in parallel bars, and finished fifth in still rings.

1965 GYMNASTICS AWARD WINNERS

Major "W"

*Raymond P. Bauer ..... Madison
Robert Hennecke ..... Milwaukee
Gerald Herter ..... Elmhurst, Ill.
William Hoff ..... Madison
*Fred Roethlisberger ..... Menomonee Falls
Timothy Rogers ..... LaGrange, Ill.
Edwin John Voss ..... Tucson, Ariz.

*Competition completed.

Junior "W"

Richard Arveson ..... Elmhurst, Ill.

Freshman Numerals

Stephan K. Bates ..... Appleton
Karl T. Hartwig ..... Santurce, Puerto Rico
Mark E. Kann ..... Skokie, Ill.
Robert F. Reinert ..... Wheaton, Ill.
Michael L. Todd ..... Madison

INDIVIDUAL SEASON HONORS

1964-65 Captain—Raymond P. Bauer
1965-66 Captain-elect—William Hoff
Most Valuable Performer—Fred Roethlisberger
Most Improved Performer—Bill Hoff
Amos A. Stagg Medal—Gerald Herter and John Voss

WISCONSIN ICE HOCKEY RECORD FOR 1965

1964-65 VARSITY ICE HOCKEY TEAM—First Row (left to right): Gary Johnson, Ken Grafton, Ron Leszczynski, Bob Busse, Co-Capt. Chan Young, Co-Capt. John Russo, Tom French, Fritz Ragatz, Jon Sundby. Second Row (left to right): Jim Weiss, Mike Riley, Rich Rahko, Jim Petruzates, Don Addison, Dick Keeley, Ray Clegg, Ben Hall, Chuck Alward, Bill Reed, Asst. Coach Norm Bolitho, and Head Coach John Riley.

Date:	Place:	Wis.	versus:	Opp.
Nov. 27	Madison	**9**	**Macalester**	**3**
Nov. 28	Madison	**3**	**Macalester**	**2**
Dec. 4	Madison	**5**	**St. Mary's**	**3**
Dec. 5	Madison	**5**	**St. Mary's**	**3**
Dec. 11	E. Lansing, Mich.	2	Michigan State	9
Dec. 12	E. Lansing, Mich.	0	Michigan State	9
Dec. 18	Madison	**8**	**Hamline**	**2**
Dec. 19	Madison	**14**	**Hamline**	**1**
Jan. 1	Madison	2	Minnesota	7
Jan. 2	Madison	1	Minnesota	6
Jan. 8	Madison	4	Colorado College	8
Jan. 9	Madison	3	Colorado College	7
Jan. 23	Madison	**13**	**Lake Forest**	**4**
Jan. 29	St. Paul, Minn.	**9**	**Macalester**	**4**
Jan. 30	St. Paul, Minn.	**6**	**Macalester**	**4**
Feb. 5	Madison	**11**	**Ohio State**	**4**
Feb. 6	Madison	**6**	**St. Thomas**	**3**
Feb. 12	Madison	4	Michigan State	8
Feb. 13	Madison	3	Michigan State	9
Feb. 26	Madison	**6**	**Western Michigan**	**5**
Feb. 27	Madison	**14**	**Western Michigan**	**1**
Mar. 5	Athens, Ohio	**4**	**Ohio University**	**2**
Mar. 6	Athens, Ohio	3	Ohio University	4

Wisconsin Won 14, Lost 9

1965 ICE HOCKEY AWARD WINNERS

Major "W"

Donald A. Addison ..... Winnipeg, Canada
Charles T. Alward ..... Eagle River
*Robert A. Busse ..... Madison
Raymond G. Clegg ..... Sault Ste. Marie, Mich.
*Thomas L. French ..... Ann Arbor, Mich.
Gary C. Johnson ..... Roseau, Minn.
Richard D. Keeley ..... Madison
Benjamin S. Hall ..... Huntington, N.Y.
Ronald S. Leszczynski ..... Mosinee
James V. Petruzates ..... Eagle River
Richard S. Rahko ..... Eveleth, Minn.
John M. Riley ..... Madison
*Frederick W. Ragatz ..... Madison
John G. Russo ..... Sault Ste. Marie, Mich.
Richard A. Whipple ..... Madison
Frank C. Young ..... Madison

*Competition completed.

Junior "W"

Jon W. Sundby ..... Madison

Freshman Certificates

Richard J. Alholm ..... Marquette, Mich.
John R. Bennett ..... Charlotte, N.C.
Jeffrey F. Carlson ..... Excelsior, Minn.
Charles L. Kennedy ..... Sault Ste. Marie, Mich.
Anthony J. Metro ..... Sault Ste. Marie, Mich.
John A. Moran ..... Devils Lake, N.D.
Thomas L. Obrodovich ..... Eagle River
Larry W. Peterson ..... Wayzata, Minn.
Ronald J. Rutlin ..... Madison

INDIVIDUAL SEASON HONORS

1964-65 Team Co-Captains—John Russo and Frank Young

1964-65 Team Player Award—Don Addison

1964-65 Sportsmanship Award—Fred Ragatz

1964-65 Most Valuable Player—Gary Johnson

1965-66 Sophomore Manager—Paul W. Freuck, Green Bay

WISCONSIN SWIMMING RECORD FOR 1965

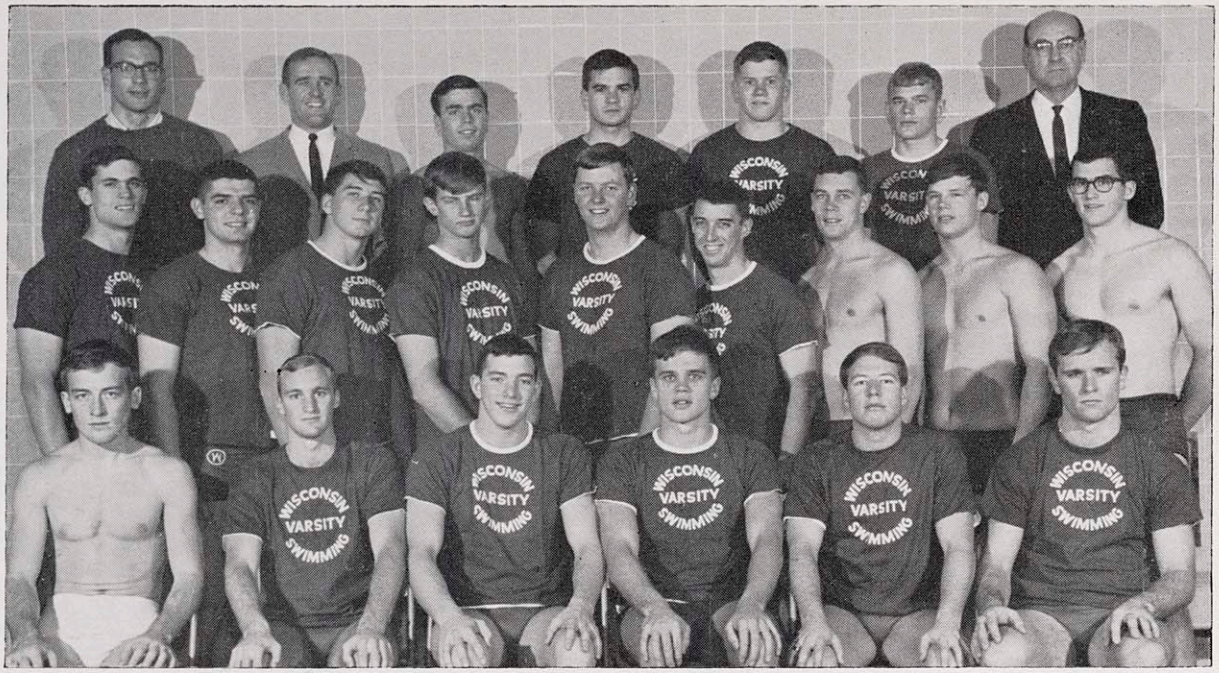

1965 VARSITY SWIMMING TEAM—First Row (left to right): Ronald Collison, Art Seifert, Co-Captain Mark Marsh, Co-Captain John Cloninger, Alf McConnell, and Fletcher Espenschied. Second Row (left to right): Jim Lozelle, Carl Johansson, Jack Teetart, Bob Blanchard, Pete Van Ness, Dick Pitman, Gil LaCroix, Tim Cahill, and Michael Royster. Third Row (left to right): Asst. Coach Jim Brophy, Diving Coach Jerry Darda, Art Rowe, Gary Grow, Craig Stien, Phillip Sass, and Coach John Hickman.

Date:	Place:	Wis.	versus:	Opp.
Dec. 12	Madison	**76**	**Notre Dame**	**29**
Jan. 8	Ann Arbor, Mich.	34	Michigan	71
Jan. 9	Ann Arbor, Mich.		Big Ten Relays	
	(No outstanding Wisconsin performance)			
Jan. 30	Columbus, Ohio	36	Ohio State	61
Feb. 6	Madison	**66**	**Northwestern**	**35**
Feb. 13	Madison	52	Minnesota	53
	Madison	**77**	**Purdue**	**27**
Feb. 17	Madison	**70**	**Iowa**	**35**
Feb. 20	Champaign, Ill.	**59**	**Illinois**	**46**
Feb. 27	E. Lansing, Mich.	34	Michigan State	70
		77	**Pittsburgh**	**27**

Wisconsin Won 6, Lost 4

Mar. 4-6—Madison, Wis.—Big Ten Championship Meet Wisconsin finished sixth with 102 points behind winning Indiana's 447. Top Badger placers were **Bud Blanchard**, third in the 100 and 200 yard breaststroke; **Jim Lozelle**, seventh in the 50 yard freestyle; **Jack Teetaert**, ninth in the 100 yard backstroke; **John Cloninger**, tenth in the 200 yard freestyle; and **Gil LaCroix**, tenth in the 200 yard individual medley. Wisconsin's **400 yard medley relay** team of Teetaert, Blanchard, Alf McConnell and Mark Marsh took fourth, as did its **400 yard freestyle relay** team of Lozelle, Jay Osrowske, LaCroix and Marsh.

Mar. 25-27—Ames, Ia. — NCAA Swimming Championships—Wisconsin took 15th place with 24 points. **Bud Blanchard** made the All-American swimming team by taking third in the 200 yard breaststroke and sixth in the 100 yard breaststroke. **Jack Teetaert** finished 11th in the 200 yard backstroke as did the **400 yard medley relay** team of Teetaert, Blanchard, Alf McConnell, and Mark Marsh.

Apr. 1-3 — New Haven, Conn. — National AAU Swimming Championships—Freshman **John Lindley** set school records by placing fifth in the 200 yard butterfly in 1:56.6 and eighth in the 100 yard butterfly in :52.9. Another freshman, **Julian Krug**, took ninth in the three-meter diving.

1965 SWIMMING AWARD WINNERS

Major "W"

Robert Blanchard ..... Dearborn, Mich.
John Cloninger ..... Waukesha
Cary Grow ..... Manitowoc
Carl Johansson ..... Maywood, Ill.
Gilbert LaCroix ..... Rockford, Ill.
James Lozelle ..... Grosse Pointe, Mich.
Mark Marsh ..... Grosse Pointe, Mich.
Alfred McConnell ..... Evanston, Ill.
Jay Osrowske ..... Dearborn, Mich.
Richard Pitman ..... Long Beach, Calif.
Art Rowe ..... Lakewood, Ohio
John Teetaert ..... Grosse Pointe, Mich.
Peter Van Ness ..... Waukesha

Junior "W"

Richard Cahill ..... Waukesha
Craig Stien ..... Stevens Point

Freshman Numerals

John Goggin ..... Homestead, Pa.
Richard Grantz ..... Moline, Ill.
James Hoyer ..... Dearborn, Mich.
Julian Krug ..... San Jose, Calif.
John Lindley (C) ..... Rockford, Ill.
Martin Morris ..... Clinton, Ia.
James Patterson ..... Deerfield, Ill.
William Swano ..... Riverside, Ill.
Bradley Taylor ..... Rhinelander

INDIVIDUAL SEASON HONORS

1964-65 Team Co-Captains—John Cloninger and Mark Marsh
1965-66 Team Captain-elect—Bob Blanchard
1965 Honorary Freshman Captain—John Lindley
1965 Swimming Achievement Award—Bob Blanchard
1965 Most Improved Swimmer—Jack Teetaert
1965 College All-American Team—Bob Blanchard (100 and 200 yard breaststroke)

WISCONSIN TENNIS RECORD FOR 1965

1965 VARSITY TENNIS TEAM—First Row, kneeling (left to right): Paul Bishop, Tom Oberlin, Bill Granert, John Conway, and Geoff Gluck. Second Row (left to right): Dick Rogness, Wulf Schwerdtfeger, Ted Michels, Gary Kirk, and Coach John Powless.

—Gary Schulz photo

Date:	Place:	Wis.	versus:	Opp.
Apr. 9	Ames, Iowa	**8**	**Iowa State**	**1**
Apr. 9	Ames, Iowa	**8**	**Bradley**	**1**
Apr. 10	Ames, Iowa	3	Minnesota	6
Apr. 13	Madison	**9**	**Oshkosh**	**0**
Apr. 17	Madison	**7**	**Ohio State**	**2**
Apr. 19	Manhattan, Kans.	**6**	**Kansas State**	**3**
Apr. 20	Lawrence, Kans.	0	Kansas	9
Apr. 21	Lawrence, Kans.	1	Kansas	8
Apr. 22	Columbia, Mo.	**6**	**Missouri**	**1**
Apr. 23	St. Louis, Mo.	**8**	**St. Louis U.**	**1**
Apr. 24	St. Louis, Mo.	4	Washington U.	5
Apr. 30	Champaign, Ill.	0	Indiana	9
May 1	Champaign, Ill.	0	Illinois	9
May 1	Chimpaign, Ill.	4	Purdue	5
May 4	Madison	**7**	**Iowa**	**2**
May 8	Evanston, Ill.	1	Michigan	8
May 8	Evanston, Ill.	1	Northwestern	8
May 11	Madison	**7**	**Lake Forest**	**0**
May 14	Minneapolis, Minn.	1	Minnesota	8
May 15	Minneapolis, Minn.	1	Michigan State	8
May 18	Madison	**7**	**Loras College**	**2**

Wisconsin Won 10, Lost 11

May 20-22—Bloomington, Indiana — 56th Annual Big Ten Championship Meet — Wisconsin placed 8th with 31 points in meet won by Michigan. Sophomore John Conway placed 3rd at No. 6 singles; Paul Bishop, Wulf Schwertfeger and Geoff Gluck all placed 4th at No. 2, No. 3 and No. 4 singles. Doubles team Rogness-Conway placed 4th at No. 3 doubles.

June 14-20—Los Angeles, California—81st annual NCAA Championship meet—No Wisconsin entries.

1965 TENNIS AWARD WINNERS

Major "W"

Paul C. Bishop ..... Skokie, Ill.
John E. Conway, Jr. ..... Menasha
Geoffrey S. Gluck ..... Highland Park, Ill.
*Gary V. Kirk ..... Wausau
*Thomas L. Oberlin ..... Waukesha
Richard H. Rogness ..... Neenah
Wulf Schwerdtfeger ..... Madison

*Competition completed.

Junior "W"

William G. Granert ..... Madison
Theodore C. Michels ..... Milwaukee

Freshman Certificate

Todd R. Ballinger ..... Leawood, Kansas
Steven J. Hafner ..... LaCrosse
Eliot L. Pillsbury ..... Daytona Beach, Fla.
Jeffrey W. Raymond ..... Mequon
Philip R. Roos ..... West Bend
Armund J. Schoen, Jr. ..... Chicago, Ill.
Bart Sobel ..... Rockville Center, N.Y.
Peter F. Bronson ..... Milwaukee

WISCONSIN TRACK RECORD FOR 1965

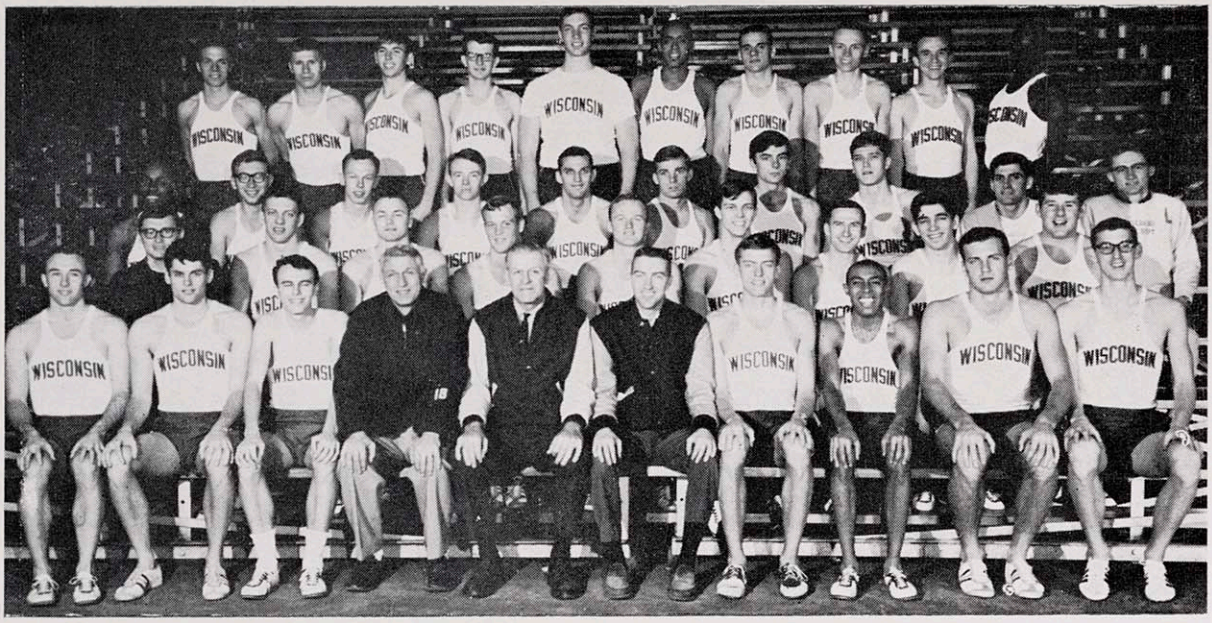

1965 INDOOR AND OUTDOOR TRACK TEAM—First Row, left to right: John Monohan, Jim McGrath, Dave Russell, Assistant Coach Tom Bennett, Head Coach Charles 'Rut' Walter, Assistant Coach Bob Brennan, Captain Steve Tullberg, Tibbs Carpenter, Bob Freimuth, and Al Montalbano. Second Row, left to right: Mgr. Charles Summers, Jim Grudzinski, Dave Seiberlich, Wes Schmidt, Brian Bergemann, Gerald Beatty, Barney Peterson, Bill Heuer, and Gary Crites. Third Row, left to right: Dick Harris, Karl Gueth, Bob Jenkins, Tom Schnurbusch, Tom Atkinson, Jim Weinert, Tom Dakin, Bob Hughes, Bill Holden, and Mgr. Al Hopefl. Top Row, left to right: Jon Breakfield, Chuck Hendrick, John Koblik, Bruce Henke, Bill Watters, Reggie Stalling, Steve Whipple, Jim Rakocy, Bruce Fraser, and Ken Latigolal.

INDOOR SEASON

Date:	Competed at:	Wis.	versus:	Opp.
Jan. 30	Madison	103	Loyola (Ill.)	36
			Southern Illinois	30
Feb. 6	Madison	89	Iowa State	52
Feb. 13	Madison	73	Minnesota	67
Feb. 20	Bloomington, Ind.	77	Indiana	51½
			Michigan State	42½
Feb. 27	Madison	91	Chicago TC	49

Wisconsin Won 5, Lost 0

Mar. 6—Champaign, Ill.—55th Annual Big Ten Indoor Championship Meet—Wisconsin won Big Ten Indoor championship with 46 points. Michigan State was second with 45½ points. **Ken Latigolal** won the 880 in 1:53.3, **Barney Peterson** set a Big Ten record in the 1000 yard run, winning it in 2:09.2; **Gerry Beatty** took the 70 yard high hurdles in 8.5 seconds and **Bill Holden** won the high jump at 6 ft. 6 inches. Other Badger point winners were: the **mile relay team** of **Steve Whipple, Dave Russell, Bill Heuer** and **Al Montalbano** was second at 3:15.3; **Steve Whipple** second and **Dave Russell** fifth in the 440; **Al Montalbano** second and **Bill Heuer** third in the 600 yard run; **Dave Seiberlich** third in the pole vault at 14-8; **Bob Freimuth** fourth in the shot put at 53 ft. 3¾ in.; and **Bruce Fraser** fifth in the two mile run.

Mar. 13—Detroit, Mich.—First annual NCAA Indoor Track Meet—**Bill Holden** placed third in high jump at 6-8 won by Maryland's **Frank Costello** at 6-10; **Al Montalbano** placed 4th in 600 yard run in 1:14.4 won by **Leland Albright** in 1:10.0; **Barney Peterson** ran 7th in 1000 yard run in 2:11.6 won by **Robin Lingle**, Missouri, in 2:09.9; **Dave Seiberlich** and **Wes Schmidt** both cleared 14-6 in pole vault but failed to place and **Dave Russell** and **Steve Whipple** did not qualify for finals in the 440 yard run.

Mar. 15—Milwaukee Journal USTFF Meet—**Ken Latigolal** won his section of 1000 yard run in 2:11.4; **Barney Peterson** ran third in his section in 2:11.7; **Al Montalbano** won third section of 600 yard run in 1:11.5; **Bill Holden** tied for third in high jump at 6 ft. 6¼ inches; **Wes Schmidt** was 5th in pole vault at 15 ft. 4 inches; one mile relay team won its section in 3:18.9.

OUTDOOR SEASON

Date:	Competed at:	Wis.	versus:	Opp.
Apr. 20	Lincoln, Neb.	68½	Nebraska	74
			Houston	37½
May 1	Lafayette, Ind.	79	Iowa	55
			Purdue	28
May 8	Minneapolis	77	Minnesota	64
May 15	Madison	92	Western Mich.	49

Wisconsin Won 5, Lost 1

May 21-22—Iowa City, Iowa—65th annual Big Ten Outdoor Championship Meet—Wisconsin placed third with 37 points. Michigan State won with 56 points, followed by Michigan with 43. Only Wisconsin winner was **Barney Peterson** in the 880 yard run at 1:50.6.

Second place finishes were gained by **Jim Weinert** in the mile at 4:08.9; **Ken Latigolal** in the 880 at 1:51.1; **Bob Freimuth** in the shot put at 53 ft. 6 in., and the discus at 164 ft.; and **Bill Holden** in the high jump at 6 ft. 7 in.

Other Badgers to place were: **Dave Seiberlich**, third in the pole vault at 15 ft. 3 inches; the mile relay at 3:13.2 placed third with **Tibbs Carpenter, Reggie Stalling, Bill Heuer** and **Al Montalbano** running; **Bill Heuer**, fifth in the 660 yard run at 1:19.3; **Gerry Beatty**, fourth in the 330 yard hurdles at 37.7; **Tom Atkinson**, fourth in the broad jump at 23-9¼.

June 5—**Central Collegiate Meet at Milwaukee**—Wisconsin placed third with 22½ points. **Bill Holden**

won the high jump at 6 ft. 7½ inches; **Gary Crites** was second in the discus with 153 ft. 4½ inches, and second in the shot put at 54 ft. 8 inches; **Barney Peterson** was third in the 880 yard run at 1:51.0, and **Ken Latigolal** was fourth at 1:51.3; **Wes Schmidt** placed second at 14 ft. 6 inches, and **Dave Seiberlich** tied for fifth in the pole vault at 14 feet 6 inches with final order based on the number of misses.

June 11-12 — **USTFF Championship Meet at Bakersfield, Calif.**—**Bill Holden** went 6 ft. 6 in. in the high jump; **Barney Peterson**, 1:50.9, and **Ken Latigolal** 1:52.5 in the 880; **Jim Weinert**, 4:14.0 in the mile; all did not place in their events.

June 16-17-18 — **NCAA Championship Meet at Berkeley, Calif.**—**Bill Holden** went 6 ft. 8 in. in the high jump and tied for seventh; **Barney Peterson** ran 1:54.0 and **Ken Latigolal 1:51.1** in the 880, and **Jim Weinert** 4:10.8, in the mile, but were unable to reach finals in their events.

1965 TRACK AWARD WINNERS

Major "W"

Thomas J. Atkinson	Western Springs, Ill.
Gerald E. Beatty	Lexington, Ky.
*Crawford T. Carpenter	Glencoe, Ill.
Gary G. Crites	Manitowoc
Thomas B. Dakin	Whitefish Bay
Bruce J. Fraser	Milwaukee
*Robert M. Freimuth	Green Bay
Charles E. Hendrick	LaCrosse
William H. Heuer	Wauwatosa
*William F. Holden	Oconomowoc
Kenneth A. Latigolal	Awello, Uganda, Africa
*Alfred J. Montalbano	Brookfield, Ill.
Barney L. Peterson	Westchester, Ill.
*David G. Russell	Berlin
Warren E. Schmidt	Chevy Chase, Md.
David B. Seiberlich	Madison
Reginald W. Stalling	Chicago, Ill.
*Steven M. Tullberg	Moline, Ill.
James J. Weinert	Highland Park, Ill.
Stephen D. Whipple	LaCrosse

*Competition completed.

Junior "W"

Richard Harris, Jr.	Gary, Ind.
Robert A. Jenkins	Delafield
James E. Rakocy	Milwaukee
James L. Sternfield	Highland Park, Ill.

Freshman Certificate

Donald H. Bliss	Northeast, Pa.
Robert B. Brouhard	Grand Island, Nebr.
Tom J. Erickson	Moline, Ill.
Jeffrey P. Flack	Brookfield
David M. Frederick	Barrington, Ill.
Richard C. Furwiler	Wauwatosa
Richard D. Gray, Jr.	Milwaukee
Steven D. Hagen	Superior
Brent D. Johnson	Pewaukee
John L. Laidlaw	Glencoe, Ill.
Steve M. Moldenhauer	Minneapolis, Minn. (Milwaukee)
Rickey L. Poole	Dayton, Ohio
Gordon R. Segerstrom	Glenview, Ill.

INDIVIDUAL SEASON HONORS

1965 Team Captain—Steven Tullberg

1966 Team Co-Captains-elect—Barney Peterson and William Heuer

1965 Outstanding Freshman—Tom Erickson

1965 Most Improved Track Squad Member—Barney Peterson

1964 Most Valuable Track Squad Member—William Holden

Walt Deike Memorial Trophy (Best Distance Runner) James Weinert

Camp Randall Memorial Bldg. Indoor Track Records

60 Yard Dash—6.0 secs., set by Jim Golliday, Northwestern, in 1956.

300 Yard Dash — 30.3 secs., set by Tom Robinson, Michigan, in 1959.

440 Yard Dash—47.9 secs., set by Elzie Higginbottom, Wisconsin, in 1962.

600 Yard Run—1:09.8, set by Al Montalbano, Wisconsin, in 1964.

880 Yard Run—1:51.8, set by Bill Frazier, Iowa, 1963 (Also Big Ten Record).

1000 Yard Run—2:09.4 set by Barney Peterson, Wisconsin, 1965.

Mile Run—4:09.7 set by Al Carius, Chicago Track Club, 1965.

Two Mile Run—9:09.6, set by Ron Long, Indiana, in 1959.

70 Yard High Hurdles—8.4 secs., set by Larry Howard, Wisconsin, in 1962.

70 Yard Low Hurdles—7.7 secs., set by Larry Howard, Wisconsin, in 1962.

One Mile Relay—3:14.7 by Iowa (Gary Richards, Scott Rocker, Gary Hollinsworth, Roger Kerr) 1963. (Also Big Ten Record).

Pole Vault—15 ft. 3¼ inches set by Wes Schmidt, Wisconsin, 1965.

Shot Put—55 ft. 8 - 7/8 inches set by Elmars Ezerins, Wisconsin, 1963.

High Jump—6 ft. 10¼ inches set by Bill Holden, Wisconsin, 1965.

Broad Jump — 24 ft. 10¼ inches, set by Les Bird, Michigan, in 1959.

All-Time Wisconsin Indoor Track Records

40 Yard Dash — 4.4 secs., set by Al Tormey, 1914; equalled by Harry McAndrews, 1925, John Towle, 1940, and Lloyd LaBeach, 1946.

50 Yard Dash—5.3 secs., set by Dick Houden, 1947.

60 Yard Dash—6.2 secs., set by Carmen Smith, 1916; equalled by Lloyd LaBeach, 1946, Dick Houden, 1947, Don Hebein, 1954, Bill Smith, 1962, and Louis Holland, 1963.

70 Yard Dash—7.0 secs., set by Dick Houden, 1947.

75 Yard Dash—7.5 secs., set by Carmen Smith, 1917.

40 Yard Low Hurdles—4.7 secs., set by Don Hebein, 1954.

45 Yard Low Hurdles—5.5 secs., set by Jim Englander, 1951.

60 Yard Low Hurdles—7.0 secs., set by Ed Smith, 1942.

70 Yard Low Hurdles—7.7 secs., set by Larry Howard, 1962.

75 Yard Low Hurdles—8.3 secs., set by Ed Smith, 1940.

40 Yard High Hurdles—5.1 secs., set by Ed Smith, 1940.

60 Yard High Hurdles—7.3 secs., set by Ed Smith, 1942.

70 Yard High Hurdles—8.4 secs., set by Larry Howard, 1962.

75 Yard Intermediate Hurdles—8.3 secs., set by Bob Guerts, 1957.

300 Yard Dash—30.9 secs., set by Elzie Higginbottom, 1963.

440 Yard Run—47.9 secs., set by Elzie Higginbottom, 1962.

600 Yard Run—1:09.8 set by Al Montalbano, 1964.

880 Yard Run—1:51.5, set by Don Gehrmann, 1949.

1000 Yard Run—2:09.2 set by Barney Peterson, 1965. (Also Big Ten record).

One Mile Run—4:08.9, set by Charles Fenske, 1938.

Two Mile Run—9:08.2, set by Don Gehrmann, 1950.

(continued on page 68)

Track Records - -

(continued from page 67)

Shot Put—55 ft. 8 - 7/8 inches set by Elmars Ezerins, 1963.

Broad Jump — 24 ft. 2½ inches, set by Lloyd LaBeach, 1946.

High Jump—6 ft. 10¼ inches set by Bill Holden, 1965.

Pole Vault—15 ft. 4 inches set by Wes Schmidt, 1965.

One Mile Relay — 3:15.2 (Dave Russell, Bob Patterson, Al Montalbano, Bill Heuer), 1964.

Sprint Medley Relay — 3:32.4 (Dick Whipple, Mel Goldin, Don Gehrmann, Bob Mansfield), 1947.

Two Mile Relay — 7:41.0 (Dick Miller, Tor Reitan, Bill Gill, Tom Creagan), 1962.

All-Time Wisconsin Outdoor Track Records

100 Yard Dash—9.6 secs., set by Lloyd LaBeach, 1946, and equalled by Louis Holland, 1963.

220 Yard Dash (straightaway) — 21.0 secs., set by Lloyd LaBeach, 1946.

220 Yard Dash (curve)—21.3 secs., set by Lloyd LaBeach, 1946.

440 Yard Run—46.3 secs., set by Elzie Higginbottom, 1963.

660 Yard Run—1:18.9, set by Al Montalbano, 1964.

880 Yard Run—1:50.6 set by Barney Peterson, 1965.

One Mile Run—4:08.8, set by Charles Fenske, 1938.

Two Mile Run—8:56.5, set by Walter Mehl, 1938.

120 Yard High Hurdles — 14.1 secs., set by Eugene Dix, 1964.

220 Yard Low Hurdles (straightaway)—23.8 secs., set by Jim Englander, 1950.

330 Yard Intermediate Hurdles — 37.4 secs., set by Jerry Beatty, 1964.

440 Yard Hurdles—52.2 secs., set by Al Montalbano, 1964.

Shot Put—56 ft. 3 - 3/4 inches, set by Elmars Ezerins, 1963.

Discus — 175 ft. 11 inches, set by Don Hendrickson, 1964.

Broad Jump — 24 ft. 3½ inches, set by Riley Best, 1939.

High Jump—6 ft. 8¾ inches set by Bill Holden, 1965.

Hop, Step and Jump—45 ft. 4½ inches, set by Barry Ackerman, 1964.

Pole Vault—15 ft. 3 inches set by Dave Seiberlich, 1965.

Distance Medley—10:06.1 (Ruiz, Petri, Mehl, Fenske), 1938.

10,000 Meters—32:25.1, set by Walter Deike, 1952.

One Mile Relay—3:11.2 (Bob Patterson, Bill Heuer, Elzie Higginbottom, Al Montalbano), 1964.

Sprint Medley—3:24 (Dick Whipple, Yoshio Yamada, Walker Reid, Don Gehrmann), 1949.

3000 Meter Steeplechase—8:58.8, set by Mike Manley, 1964.

WISCONSIN INDOOR TRACK CHAMPIONS 1911-1965

Year	Name and Event	Time
1911	Clarence Cleveland, 2 miles	10:00.0
1912	Clarence Cleveland, one mile	4:32.6
	E. A. Seaton, two miles	10:01.4
	Robert Wahl, high jump	5-10
1913	I. A. White, one and two miles	4:35.6 & 10:04.6
	C. E. Van Gent, shot put	42-1¾
	Robert Wahl, high jump	5-11½ (tie)
	John Gold, pole vault	12-8
1914	C. E. Van Gent, shot put	42-3
	Robert Wahl, high jump	6-½
	Spencer Kerr, pole vault	12-0 (tie)
1915	M. L. Gardner, shot put	41-0
	W. H. Huston, pole vault	12-3

INDOOR TRACK CHAMPIONS (continued)

1916	Dow Harvey, 880	2:02.4
	Arlie Mucks, shot put	48-7½
	W. H. Huston, pole vault	12-0
1917	Carman Smith, 50 yard dash	5.6
	Arlie Schardt, one mile	4:31.8
1921	A. J. Knollin, 60 high hurdles	7.6
	L. L. Wilder and Dale Merrick, pole vault	12-0 (tie)
1922	Ralph Spetz, 440	52.6
	A. J. Knollin, 60 high hurdles	7.8
	Dale Merrick, pole vault	12.6
1925	Herb Schwarze, shot put	47.2
	Charles McGinnis, high jump	6-2½
1926	Ken Kennedy, 440	51.4
	Vic Chapman, two mile	9:26.4
1927	Trevor Dougan, 440	52.4
	Chuck McGinnis, 60 high hurdles	7.6
	Chuck McGinnis, high jump	6-5
	Chuck McGinnis, pole vault	12-9
1929	Sammy Behr, shot put	45-7½
	Frank Kemp, high jump	5-9⅝
1930	Bill Henke, 440	51.1
	Sammy Behr, shot put	46-1¾
1931	Sammy Behr, shot put	48-9½
	Ted Shaw, high jump	6-3 3/16
1932	Robert Murphy, high jump	6-2¼
1935	Karl Kleinschmidt, 880	1:56.5
1936	Charles Fenske, one mile	4:16.0
	Al Haller, pole vault	13-6
1937	Charles Fenske, one mile	4:12.9
	Al Haller, pole vault	13-3
1938	Charles Fenske, 880 and mile	1:55.4 & 4:11.1
	Walter Mehl, two miles	9:18.3
	Milt Padway, pole vault	13-4¾
1939	Walter Mehl, one mile	4:16.3
	Milt Padway, pole vault	14-1⅝
1940	Ed Buxton, 880	1:54.4
	Edward Smith, 70 high hurdles	8.7
	Billy Williams, pole vault	13-6 (tie)
1941	George Paskvan, shot put	49-8
	Billy Williams, pole vault	13-10½
1942	Bob Beierle, shot put	47-8¾
	Gil Hertz, high jump	6-2½ (tie)
	Billy Williams, pole vault	13-10 (tie)
1943	Walt Lambert, 70 high hurdles	9.0
	Bob Hodgell, high jump	6-2¾
1945	Bob Bachman, high jump	6-2
1946	Lloyd LaBeach, broad jump	24-2⅜
1947	Don Gehrmann, two miles	9:30.0
1948	Tom Bennett, pole vault	13-10⅝ (tie)
1949	Don Gehrmann, 880 and one mile	1:53.1 & 4:16.1
	Jim Urquhart, two miles	9:25.7
	Tom Bennett, pole vault	14-0 (tie)
	One Mile Relay (Dick Whipple, Mel Goldin, Don Gehrmann, Bob Mansfield)	3:18.6
1950	Leroy Collins, 440	49.1
	Don Gehrmann, 880 and one mile	1:52.9 & 4:13.9
	One Mile Relay (Leroy Collins, Tilden Meyers, Allan Butler, Don Gehrmann)	3:20.9
1957	Austin Cotton, 880	1:55.3
1959	Jesse Nixon, 600	1:11.3
1962	Larry Howard, 70 high and low hurdles	8.4 & 7.8
	Billy Smith, 60 dash	6.2
	Don Hendrickson, shot put	53-9½
	One Mile Relay (Roger Shick, Tom Creagan, Terry Pitts, Elzie Higginbottom)	3:18.1
1963	Don Hendrickson, shot put	55-7⅛
	Bill Holden, high jump	6-10
	Billy Smith, 70 low hurdles	7-8
1964	Billy Smith, 70 low hurdles	7.8
	Tom Dakin, 70 high hurdles	8.5
	Elzie Higginbottom, 440	47.9
1965	Gerry Beatty, 70 high hurdles	8.5
	Bill Holden, high jump	6.6
	Ken Latigolal, 880	1:53.3
	Barney Peterson, 1000	2:09.2

WISCONSIN WRESTLING RECORD FOR 1965

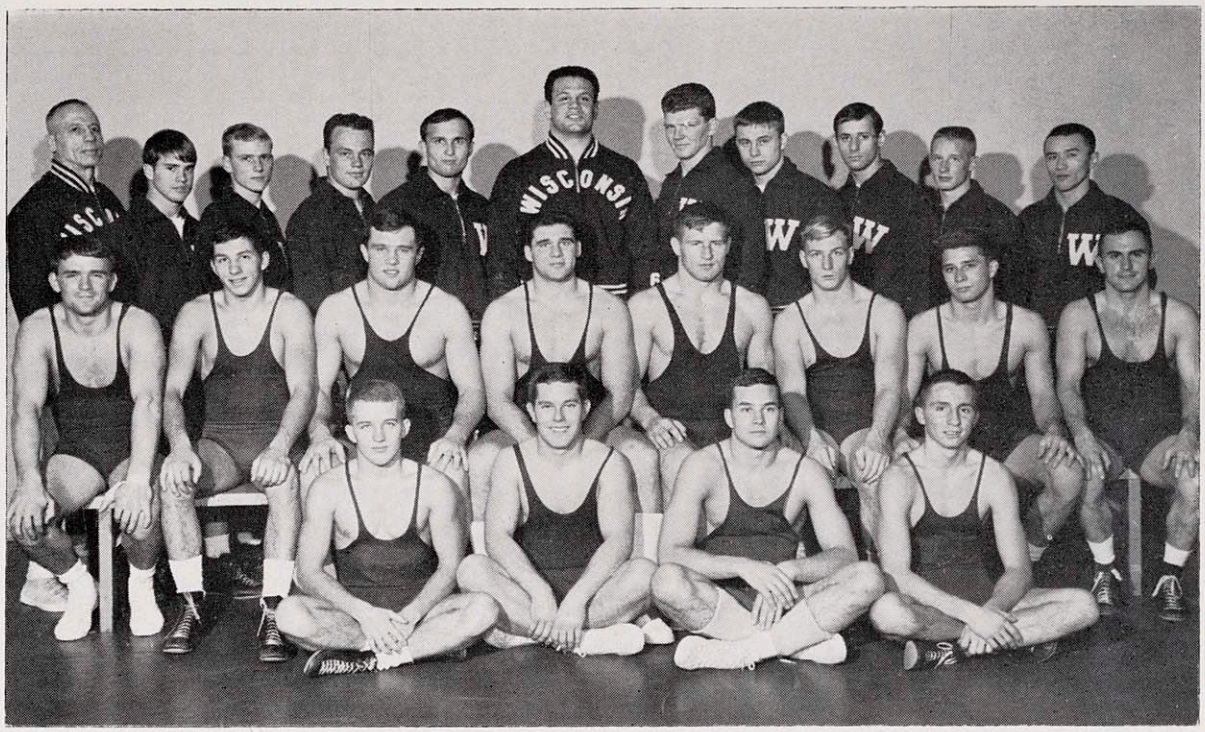

1964-65 VARSITY WRESTLING TEAM — First Row (left to right): Steve Bach, Neil Hauser, John Rate, and Steve Thacher. Second Row (left to right): Lonney Getlin, Gregory Zafros, Brek Johnson, Joe Milek, Don Pernat, Elmer Beale, Al Sievertsen, and Dick Nalley. Third Row (left to right): Head Coach George Martin, Andy Duvall, Fred Milverstedt, Dennis Grisar, John Harrington, Steve Brown, Richard Steinke, Charles Westby, Alexandor Anagnost, Dave Olson, and Assistant Coach Masaaki Hatta.

Date:	Competed at:	Wis.	versus:	Opp.
Nov. 28	Wheaton, Ill.	**21**	**Wheaton**	**5**
		29	**No. Illinois U.**	**2**
Dec. 5	Madison—Wisconsin won state collegiate title with 93 points.			
Dec. 12	Mt. Vernon, Ia.	**15**	**State Coll. of Iowa**	**9**
		15	**Superior State**	**11**
		25	**Cornell College**	**2**
Jan. 29	Ann Arbor, Mich.	3	Michigan	25
Jan. 30	Evanston, Ill.	9	Northwestern	19
Feb. 6	Milwaukee	**19**	**Central Michigan**	**9**
		20	**Luther College**	**11**
		18	**Marquette**	**11**
Feb. 8	Madison	**19**	**Illinois**	**11**
Feb. 13	Madison	11	Minnesota	16
		10	Purdue	17
		19	**Kent State**	**9**
Feb. 15	Madison	11	Iowa	17
Feb. 20	Madison	**17**	**Ohio State**	**8**
		12	Indiana	18
		14	UW-Milwaukee	14

Wisconsin Won 11, Lost 6, Tied 1

Mar. 5-6—Ann Arbor, Michigan—51st annual Big Ten Championship Meet—Wisconsin placed in 9th place tie with 14 points in meet won by Michigan. Sophomore **Al Sievertsen** placed 2nd at 137 pounds, losing in finals to Michigan's Bill Johannesen 6-2; **Elmer Beale** placed 4th at 157 pounds.

Mar. 25-26-27—Laramie, Wyoming—35th annual NCAA Championship Meet—Wisconsin tied for 10th place with 15 points in meet won by Iowa State. **Elmer Beale** pinned Bob McIntyre, Montana State College, in 6:57 before losing in 2nd round to Mike Reding, Oklahoma State, on 4-1 decision at 157 pounds; **Al Sievertsen** lost in opening round to Edward Franquemont of Harvard, 7-4, at 147 pounds; **Dan Pernat** decisioned Leonard Hansen, Utah State, 2-1 in overtime; advanced by default from Gary Lowham, Wyoming; decisioned James Homan, Iowa State, 7-4; decisioned Bob Spaly, Michigan, 4-2 in overtime; and lost to Jack Brisco, Oklahoma State, in 6:32 in title finals.

1965 WRESTLING AWARD WINNERS

Major "W"

Steven J. Bach	Madison
Elmer C. Beale	Madison
Lonney D. Getlin	LaGrange, Ill.
Brekke P. Johnson	Madison
*Joseph J. Milek	Melrose Park, Ill.
*Richard A. Nalley	Savanna, Ill.
Daniel F. Pernat	Oconomowoc
Allen R. Sievertsen	Cedar Rapids, Ia.

*Competition completed.

Freshman Certificate

Ervin K. Barnes	Ft. Atkinson
Dennis L. Bull	Rock Island, Ill.
Glenn Gaskill	Madison
Michael J. Gluck	Roselle, Ill.
Richard F. Heinzelman	Johnson Creek
Roger T. Hohlweck	Brown Deer
Norman E. Hunt	Sun Prairie
David C. Monroe	Madison
R. Dean Nottingham	Milton
Charles K. Olson	Manitowoc
Steven A. Potter	Madison
Howard G. Rosenbaum	Skokie, Ill.
William A. Saxler	Milwaukee
Gary J. Schmoock	Two Rivers
Leonhard J. Weiss	Oak Creek

ACADEMIC SUMMARY OF 1964-65 SCHOOL YEAR

SCHOLARSHIPS TO GRADUATING SENIORS AND TO UNDERGRADUATES

Guy M. Sundt Memorial Scholarship Award—Gerald E. Beatty (Track)

Harlan B. Rogers Scholarship—Steven M. Tullberg (Track and Cross Country)

Allen J. Shafer Scholarship—Charles Aslakson (Basketball) and Henry Cuccia (Football)

David N. Schreiner Scholarship — James F. Hennig, Duncan Hoffman, Michael Sachen, Ernest von Heimberg (all Football)

Henry J. McCormick Scholarship—Michael P. London (Football)

Walker Mfg. Co. Scholarship—Dave Fronek (Football) and Harold Brandt (Football)

Tekni-Craft Co. Scholarship—Gilbert LaCroix (Swimming) and Thomas Oberlin (Tennis)

Elaine Love Educational Fund Scholarship—William F. Holden (Track) and Ralph Kurek (Football)

Jack Hewitt Scholarship Fund — Carl Silvestri (Football) and Robert R. Richter (Football)

Edith and Michael Agazim Scholarship Award—Ronald T. Frain (Football) and Ronald S. Leafblad (Football)

Charles J. Mohr Memorial Scholarship—Ronald Leafblad (Football)

William (Bill) E. Walker Memorial Scholarship—Carl Silvestri (Football) and Lee A. Bernet III (Football)

U.W. Trust of Chicago Scholarship — Harold Brandt (Football)

Bates and Rogers Scholarship (Engineering)—Louis C. Jung (Football)

University of Wisconsin Foundation Scholarships (Fee Remission) — Charles Aslakson (Basketball), Tom Oberlin (Tennis), Steven Tullberg (Track and Cross Country), Gerald Beatty (Track), Richard T. Cahill (Swimming), David N. Fronek (Football), Fred A. Logan (Track and Cross Country), Gilbert LaCroix (Swimming), William L. Miller (Basketball), Michael Sonnenberg (Football), and William Wehrspann (Football)

MEDALS, PRIZES, SPECIAL AWARDS

Western Conference Medal—Gary V. Kirk (Tennis)

Student "W" Club Athlete of the Year Award—Fred Roethlisberger (Gymnastics)

Daily Cardinal Athlete of the Year Award (by vote of student body)—Jimmy Jones (Football)

Iron Cross—David Fronek (Football) and Gary Kirk (Tennis)

Mace—John Cloninger (Swimming) and Dave Fronek (Football)

Kenneth Sterling Day Memorial Award — James F. Hennig (Football)

Milwaukee "W" Club Chris Steinmetz Award—Thomas Jankowski (Football)

Wisconsin Alumni Association Award—David Fronek (Football)

Phi Beta Kappa Award (Academic Achievement) — Robert J. Boettcher and Willard Witte (Crew); William D. Knox (Golf); Leonard S. Rubinowitz and Neil D. Weinstein (Tennis).

John T. Curtis Memorial Award (Awarded to undergraduate student who prepares the best research paper on plant ecology)—Stephen G. Martin (Wrestling)

Ivan B. Williamson Sportsmanship Award—James F. Hennig (Football)

Silent Hoist and Crane Co. Materials Handling Prize Award (Awarded for the best paper on the subject of materials handling)—Donald C. Erbach (Crew), third place.

DISTINCTIVE SCHOLASTIC ACHIEVEMENT

(Minimum of 3.25 in work beyond the sophomore year)

College of Letters and Science Honor Roll — Charles W. Brooke (Football), Fletcher H. Espenscheid (Swimming), Leonard S. Rubinowitz (Tennis)

College of Engineering Honor Roll — Gary V. Kirk (Tennis) and Thomas L. Oberlin (Tennis)

School of Education Honor Roll—Raymond P. Bauer (Gymnastics)

"B" OR BETTER GRADES—BOTH SEMESTERS

The University of Wisconsin Athletic Department's Student Personnel Service is maintained to aid Badger athletes toward the achievement of good scholarship through counseling, development of attitudes and study skills.

The Service is directed by Dr. John C. Hickman, who obtained a Doctor of Philosophy degree in guidance and Special Personnel Services in 1955. He is assisted by Mrs. Sherrie Gervais.

During the past academic year a total of 53 University of Wisconsin student-athletes mainatined a B or better average for both semesters of classroom work. A total of 152 student-athletes attained a B or better average in one of the two semesters.

Baseball—Thomas E. Knechtges, Madison; Norman F. Piazza, Madison; Richard K. Taube, Racine.

Basketball — Charles T. Aslakson, Marshfield; James A. Rebholz, Portage.

Crew—Robert J. Boettcher, Park Falls; John W. Foley, Milwaukee; Charles W. Gross, New Brunswick, N.J.; Thomas H. Haworth, Milwaukee; George W. Jackson, Huntington, N. Y.; John C. Lorenz, Madison; Joseph F. O'Connor, Janesville; James G. Ozark, Chicago, Ill.; Myron C. Schweitzer, Beaver Dam; Willard E. Witte, Fort Atkinson.

Fencing—Richard R. Arnold, Eau Claire; Roger Blattberg, New York, N. Y.; Jeffrey P. Davis, Milwaukee; James D. Dumphy, Madison; Stephen S. Eberly, Wauwatosa; Robert J. Hankins, Delavan; Robert D. Sostrin, Lincolnwood, Ill.; James E. Stieglitz, Richland Center; Bruce M. Taubman, Baltimore, Md.; David E. Wiedemeier, Porterfield.

Football—Grant E. Beise, Excelsior, Minn.; Thomas J. Brigham, Two Rivers; Michael D. Christensen, Cambridge; James T. Pearce, Lansing, Mich.; Duane L. Stremlau, Mendota, Ill.; William H. Wehrspann, Joliet, Ill.

Golf—Thomas G. Olsen, Bloomington, Ind.; David W. Penn, Madison; James C. Schlatter, Madison.

Gymnastics—Raymond P. Bauer, Madison; Gerald E. Herter, Elmhurst, Ill.; Mark E. Kann, Skokie, Ill.

Ice Hockey — Anthony J. Metro, Sault Ste. Marie, Mich.; John A. Moran, Devils Lake, N.D.; John M. Riley, Madison.

Swimming—John M. Cloninger, Waukesha; Craig G. Stien, Stevens Point.

Tennis—Thomas L. Oberlin, Waukesha.

Track—Gerald E. Beatty, Lexington, Ky.; Bruce W. Henke, Janesville; Robert A. Jenkins, Delafield; James D. Newton, Madison; David W. Palmer, Madison; David B. Seiberlich, Madison; Steven M. Tullberg, Moline, Ill.; William C. Watters, Bellwood, Ill.

Wrestling—Michael J. Gluck, Roselle, Ill.

1965-66 WISCONSIN SPORTS SCHEDULES

BASKETBALL

Coach: John Erickson

Wednesday Dec. 1—Nebraska at Madison (7:30 p.m.)
Saturday Dec. 4—Notre Dame at Madison (1:30)
Saturday Dec. 11—At Houston
Tuesday Dec. 14—Illinois at Madison (7:30 p.m.)
Friday Dec. 17—Washington (Seattle) at Milwaukee Classic (9:30 p.m.)
Saturday Dec. 18—West Virginia or Marquette at Milwaukee Classic (9:30 p.m.)
Monday Dec. 20—Montana at Madison (7:30 p.m.)
Wednesday Dec. 22—At Cincinnati
Wednesday Dec. 29—Pennsylvania at Madison (7:30)
Monday Jan. 3—At Marquette
Saturday Jan. 8—Iowa at Madison (1:30 p.m.)
Tuesday Jan. 11—At Illinois
Thursday Jan. 27—Hardin-Simmons at Madison (7:30 p.m.)
Saturday Jan. 29—Michigan at Madison (3:15 p.m.)
Monday Jan. 31—At Ohio State
Saturday Feb. 5—At Michigan State (TV)
Monday Feb. 7—Indiana at Madison (7:30 p.m.)
Saturday Feb. 12—At Michigan
Saturday Feb. 19—Michigan State at Madison (1:30)
Monday Feb. 21—At Northwestern
Saturday Feb. 26—At Iowa
Monday Feb. 28—Northwestern at Madison (7:30)
Saturday Mar. 5—Purdue at Madison (1:30 p.m.)
Monday Mar. 7—At Minnesota

FENCING

Coach: Archie Simonson

Saturday Dec. 11—At Milwaukee Fencers Club
Saturday Jan. 8—At Air Force Academy
Saturday Jan. 22—Milwaukee Fencers Club at Madison (2:00 p.m.)
Friday Jan. 28—New York University and Michigan State at South Bend, Ind.
Saturday Jan. 29—Notre Dame at South Bend, Ind.
Saturday Feb. 5—Ohio State, Detroit and Wayne State at Detroit, Mich.
Saturday Feb. 12—Iowa, Michigan State and Kansas at Madison (10:00 a.m.)
Saturday Feb. 19—Indiana and Chicago at Madison (1:00 p.m.)
Saturday Feb. 26—Illinois and Notre Dame at Champaign, Ill.
Saturday Mar. 5—Big Ten Championship Meet at Iowa City, Ia.
Friday Mar. 25—NCAA Championship Meet at Durham, N.C. (Also March 26)

GYMNASTICS

Coach: George Bauer

Friday Dec. 3—Midwest Open at Chicago, Ill.
Saturday Dec. 4—Midwest Open at Chicago, Ill.
Saturday Dec. 11—At Mankato State
Friday Dec. 17—University of Illinois-Chicago and Chicago at Chicago, Ill.
Saturday Jan. 8—Minnesota and Ball State at Madison (2:00 p.m.)
Saturday Jan. 29—At Michigan
Saturday Feb. 5—Illinois and Indiana at Madison (2:00 p.m.)
Saturday Feb. 12—Michigan State at Madison (2:00 p.m.)
Saturday Feb. 19—At Iowa
Saturday Feb. 26—At Ohio State
Thursday Mar. 3—Big Ten Championship Meet at Bloomington, Ind. (Also March 4 and 5)
Friday Apr. 1—NCAA Championship Meet at University Park, Pa. (Also April 2)

INDOOR TRACK

Coach: Charles Walter

Saturday Jan. 29—At Indiana
Saturday Feb. 5—Iowa State at Madison (1:30 p.m.)
Saturday Feb. 12—Minnesota at Madison (1:30 p.m.)
Saturday Feb. 19—At Western Michigan
Saturday Feb. 26—Michigan State at Madison (1:30)
Friday Mar. 4—Big Ten Championship Meet at East Lansing, Mich. (Also Mar. 5)
Friday Mar. 11—NCAA Championship Meet at Detroit, Mich.(Also March 12)
Saturday Mar. 19—USTFF Meet at Milwaukee

SWIMMING

Coach: John Hickman

Saturday Dec. 11—Nebraska at Madison (2:30 p.m.)
Friday Jan. 7—Michigan at Madison (7:30 p.m.)
Saturday Jan. 8—Big Ten Relays at Madison (2:30)
Wednesday Jan. 26—At Iowa
Saturday Feb. 5—At Northwestern
Saturday Feb. 12—Purdue and Minnesota at Minneapolis, Minn.
Friday Feb. 18—Michigan State at Madison (7:30)
Saturday Feb. 19—Illinois at Madison (2:30 p.m.)
Friday Feb. 25—Ohio State at Madison (7:30 p.m.)
Saturday Feb. 26—WIAA State High School Championship Meet at Madison (1:30 and 7:30 p.m.)
Thursday Mar. 3—Big Ten Championship Meet at Iowa City, Ia. (Also Mar. 4 and 5)
Thursday Mar. 24—NCAA Championship Meet at Air Force Academy, Colo. (Also March 25 and 26)

WRESTLING

Coach: George Martin

Saturday Dec. 4—9th Annual Wisconsin State Collegiate Championship Meet at Platteville
Saturday Dec. 11—North Dakota, UW-M and Superior State at Superior
Wednesday Dec. 29—Midlands Tournament at LaGrange, Ill. (Also Dec. 30)
Saturday Jan. 8—Eastern Illinois at Madison (3:30)
Saturday Jan. 29—Marquette, Wheaton and MacMurray College at Madison (9:30 a.m. and 3:30 p.m.)
Saturday Feb. 5—At Minnesota
Monday Feb. 7—Northwestern at Madison (4:00)
Friday Feb. 11—At Indiana
Saturday Feb. 12—Illinois, Purdue and Missouri at Champaign, Ill.
Monday Feb. 14—Michigan at Madison (4:00 p.m.)
Saturday Feb. 19—At Ohio State
Monday Feb. 21—At Iowa
Friday Mar. 4—Big Ten Championship Meet at Champaign, Ill. (Also March 5)
Thursday Mar. 24—NCAA Championship Meet at Ames, Ia. (Also March 25 and 26)

CROSS COUNTRY

Coaches: Charles Walter and Tom Bennett

Tuesday Sept. 28—Beloit College at Madison (4:30)
Saturday Oct. 2—At Minnesota
Saturday Oct. 9—Michigan State at Madison (10:30 a.m.)
Saturday Oct. 16—At Iowa
Saturday Oct. 23—DePaul at Madison (10:30 a.m.)
Monday Nov. 8—Big Ten Championship Meet at Minneapolis, Minn.
Monday Nov. 22—NCAA Championship Meet at Lawrence, Kansas

1965 Composite Big Ten Football Schedule

September 17

Minnesota at Southern California

September 18

COLORADO AT WISCONSIN
(Band Day)
Washington State at Iowa
Miami of Ohio at Purdue
Oregon State at Illinois
Kansas State at Indiana (TV)
Michigan at North Carolina
UCLA at Michigan State
Florida at Northwestern

September 25

SO. CALIFORNIA AT WISCONSIN
Iowa at Oregon State (TV)
Notre Dame at Purdue
Washington State at Minnesota
North Carolina at Ohio State
Southern Methodist at Illinois
Northwestern at Indiana
California at Michigan
Michigan State at Penn State

October 2

IOWA AT WISCONSIN
(Parents' Day)
Purdue at Southern Methodist
Missouri at Minnesota
Ohio State at Washington (TV)
Illinois at Michigan State
Indiana at Texas
Georgia at Michigan
Northwestern at Notre Dame

October 9

WISCONSIN AT NEBRASKA
Purdue at Iowa
Indiana at Minnesota
Illinois at Ohio State
Michigan State at Michigan
Oregon State at Northwestern

October 16

WISCONSIN AT NORTHWESTERN
Minnesota at Iowa
Purdue at Michigan
Ohio State at Michigan State
Indiana at Illinois

October 23

OHIO STATE AT WISCONSIN
(Homecoming)
Iowa at Northwestern
Michigan State at Purdue
Michigan at Minnesota
Duke at Illinois
Washington State at Indiana

October 30

WISCONSIN AT MICHIGAN
Iowa at Indiana
Purdue at Illinois (TV)
Minnesota at Ohio State
Northwestern at Michigan State

November 6

WISCONSIN AT PURDUE
Michigan State at Iowa (TV)
Northwestern at Minnesota
Indiana at Ohio State
Michigan at Illinois

November 13

ILLINOIS AT WISCONSIN
("W" Club Day)
Iowa at Ohio State
Minnesota at Purdue
Indiana at Michigan State
Michigan at Northwestern

November 20

WISCONSIN AT MINNESOTA
North Carolina State at Iowa
Purdue at Indiana
Ohio State at Michigan (TV)
Northwestern at Illinois
Michigan State at Notre Dame